DENTISTRY

1963

ODONTOS

ALLEN COUNTY PUBLIC LIBRARY
3 1833 07473 8896

GC
977.102
C72OSUD,
1963

ODONTOS

COLLEGE OF DENTISTRY
OHIO STATE UNIVERSITY

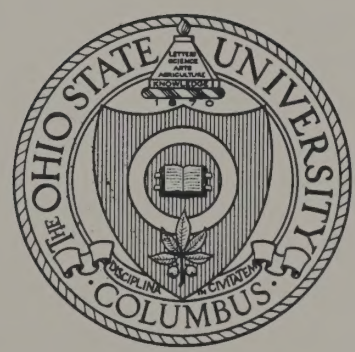

VOLUME NINE
1963

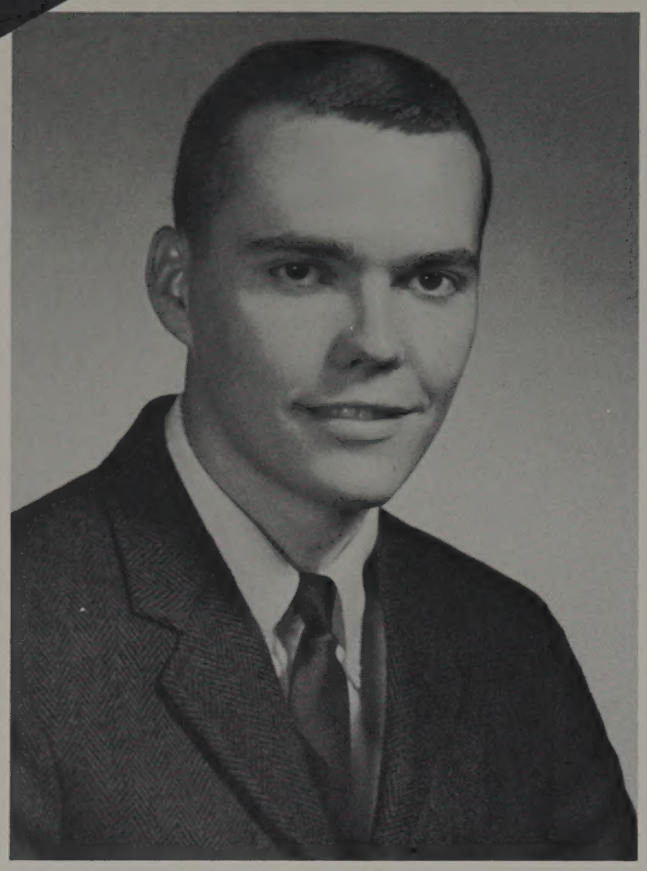

Beyond this page is the accumulation of many hours of hard work by the Odontos Staff and our advisor, Dr. Bruce. We have tried to put into words and capture with photographs the atmosphere of the school, the activities of its students, and the memorable occasions of the year. This is a goal which is difficult to attain in any book. Now our best efforts are behind us and we present the Odontos to you, the students of the College of Dentistry and the School of Dental Hygiene. May it serve you as a reminder of the pleasant days spent in the College of Dentistry at The Ohio State University . . .

Karl S. Musgrave

Editor-in-Chief

WHAT MAKES A DENTIST?

Somewhere between the callow youth of undergraduate days and the calm dignity of a practicing dentist is a special creature called the Dental Student.

Dental Students are found in all sizes, shapes, and weights, but all are imbued with the same desire to become dentists, and to lament, worry, study and hope until the final minute of the final day of dental school when they know they will graduate.

Dental Students are found in many places—in classes, in laboratories, in oral surgery, in cubicles, in seminars, and, invariably, in trouble.

Girl friends and wives love them, hygienists seldom see them, interns tolerate them, instructors ignore them, and the Lord protects them.

When the Dental Student has to recite, and is trying to make a good impression, his brain turns to jelly. Immediately he seems to typify all the qualities not wanted in a dentist. When he extracts his first tooth, he has six thumbs on each hand. When he takes his first compound impression, his instructors cannot believe it. When he places his first rubber dam, no one can believe it. But when he has his first exposure, everyone believes it.

He likes lunch hours, coffee breaks, holidays, hygienists, one instructor, Dad and a special girl.

He is not much for tests, signatures (except on 5555 forms), Emergency Room duty, seminars, medical and dental books, study cast detail, and rubber dams.

The Dental Student has many memories—the first time he set teeth for prosthetics, when he bought his second and third typodont teeth, the first patient, all those last-minute cancellations, the never-ending details, and the continuing search for the "men in green."

Nobody else can cram into one "pooper's" kit a boley gauge, extra burs, a flask, two trays, a blowpipe, an unpoured rubber base impression, inlay rings, three packages of Jeltrate, Shur-Shine, half a candy bar, unmounted study casts, six new dental towels, two mounting rings, an appointment book, a red handled knife, a bunsen burner, and, of course, a tube of Duco Cement.

A Dental Student is a magical creature—you can restrict him, teach him, correct him, punish him, show him, work him, but you can never deter him.

At times he may go home discouraged with only the shreds of his shattered hopes and dreams, but he'll keep working every day until that time when someone will make it all worthwhile by grasping his hand and saying, "Thank you, Doctor."

STUDENT 1919

DEAN 1939

Dear Dean Wendell D. Postle,

As our dental year terminates in June, we the graduating Class of 1963 dedicate this annual to you. You were always ready and willing to advise and counsel us on our dental techniques, clinical requirements, and everyday life.

Since your D.D.S. degree in 1923, and your deanship in 1939, you have established a firm stepping-stone in the dental profession by providing an ultra modern dental school and an effective teaching staff. You have been prominent in both dental and civic organizations as well as a successful general practitioner. With your guidance and goals, you have given us the essentials we need to find our stepping-stone in dentistry.

"Each is given a bag of tools,
A shapeless mass,
A book of rules;
And each must make,
Ere life is flown,
A stumbling-block
Or a stepping-stone."
R. L. Sharpe

You have been an inspiration.

The Class of 1963

New DENTAL COLLEGE 1948

Pleasure

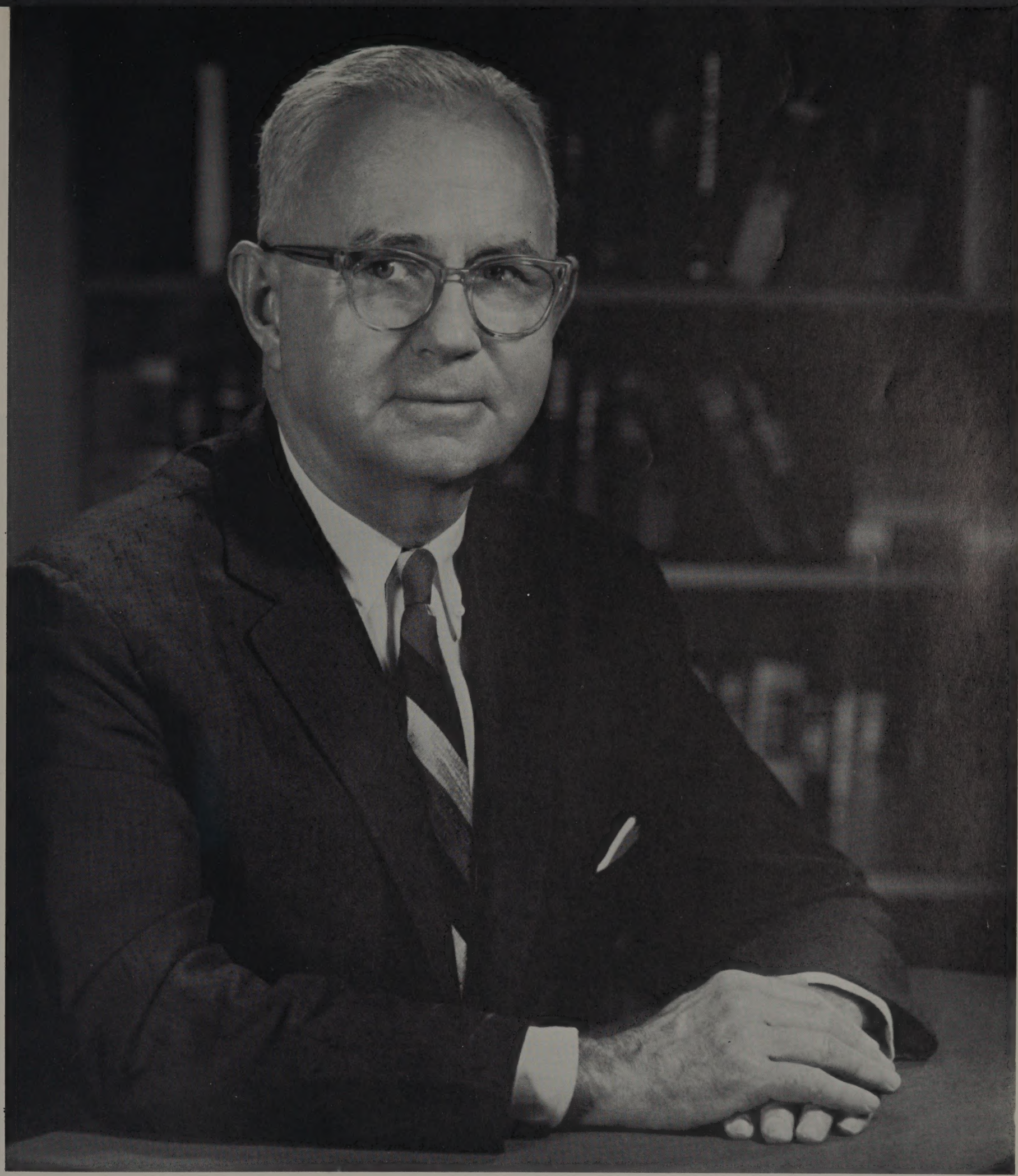

D.D.S. degree from OSU, 1923 . . . Acting Dean in 1938, and Dean in 1939 . . . Past President of the Columbus Dental Society, the Ohio State Dental Association, and the American Association of Dental Schools . . . A successful general practitioner . . . Director of the Northern Savings Bank . . . Director of the Columbus Chamber of Commerce . . . Faculty representative to the "Big Ten" . . . At present is Vice Chairman of the University Health Council . . . Member of Phi Kappa Psi, Psi Omega, Omicron Kappa Upsilon, and Fellow of the American College of Dentists.

1963

CONTENTS

ADMINISTRATION
FACULTY AND RESEARCH
COLLEGE STAFF
CLASSES
ACTIVITIES
ADVERTISING

CAMPUS SCENES

ADMINISTRATION

To the Students of the College of Dentistry:

It is with considerable pleasure and justifiable pride that I extend my personal congratulations to the 1963 graduating class of the College of Dentistry. One of the greatest sources of inspiration for any institution of higher learning is to be found in the accomplishments of its students.

As you assume full status in your profession, you will go out from our campus as qualified members of The Ohio State University health services team, thus, joining the ranks of the many who have helped to bring distinction to the College of Dentistry during its dynamic forty-nine-year history. You are now prepared to carry to many quarters the concept of service to people—one of the major ideals for which this University has stood since its inception. Much personal satisfaction will accrue from your future success, but more important, your achievements during the years to come will contribute to the health and well-being of others as society continues to seek amelioration and abundance in daily life.

Greetings and best wishes for success of the Class of 1963.

Novice G. Fawcett
President

NOVICE G. FAWCETT
B.S., A.M., LL.D.
President
The Ohio State University

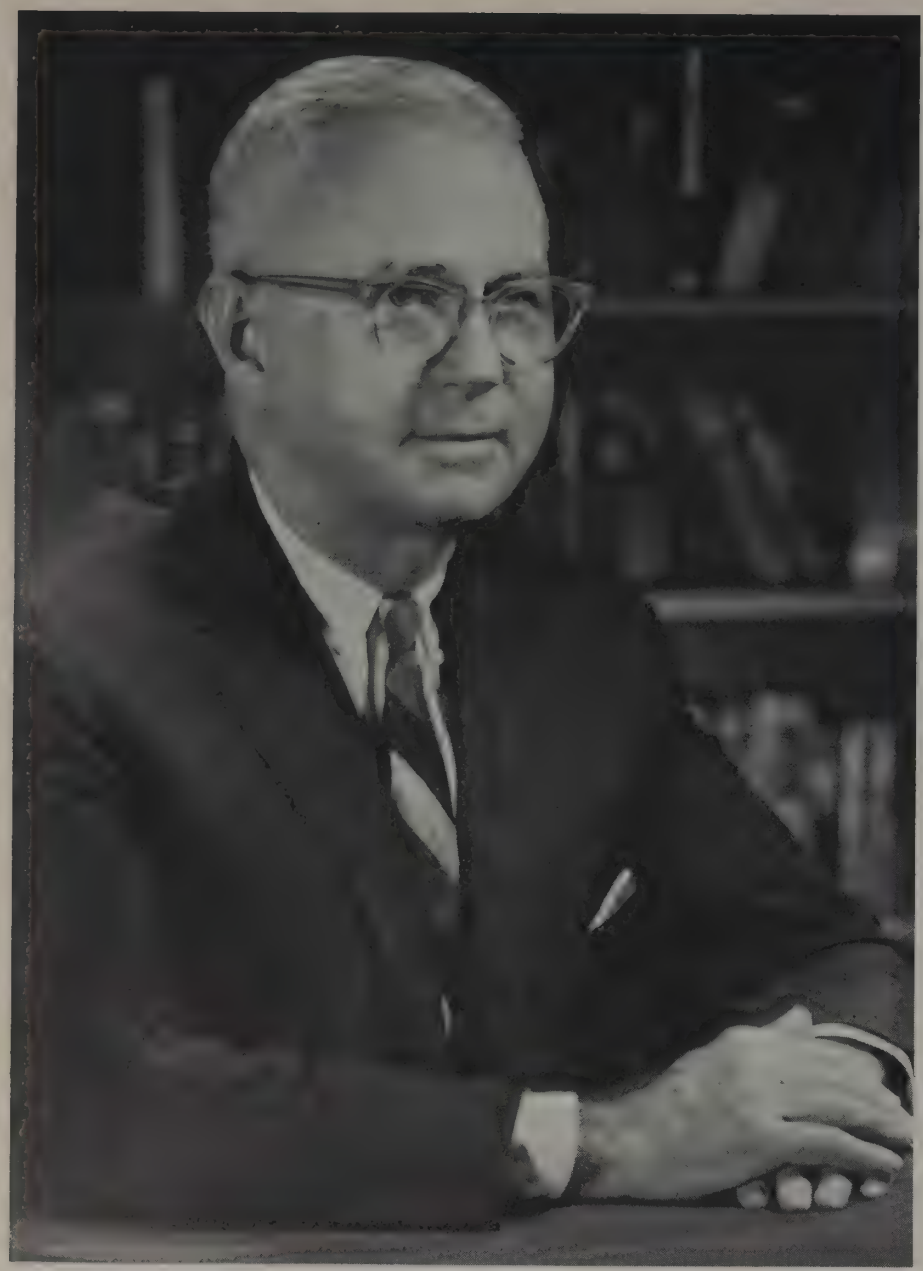

DR. WENDELL D. POSTLE

Dean

To the Senior Class of 1963

Permit me to congratulate you on finishing your undergraduate training in dentistry. Most of you will go into private practice. Some of you will become interested in teaching and research. Careers in Public Health and the Armed Services are also available to you.

There is a shortage of dentists in every branch of the profession. All of them offer challenges and each has its own opportunities and rewards. There is a real satisfaction in serving others and as a dentist you will be constantly helping a great many people.

On behalf of the Faculty, I wish you a happy and successful future. We hope you will return to your Alma Mater often.

Wendell D. Postle

DR. WILLIAM C. DEW

Secretary

DR. JOHN R. WILSON

Associate Dean

MARY E. LUETHI
Secretary to the Dean

DR. ROBERT RYAN
Clinic Coordinator

MARGARET REMLINGER
Secretary to the Associate Dean

PAULINE WITTWER
Secretary

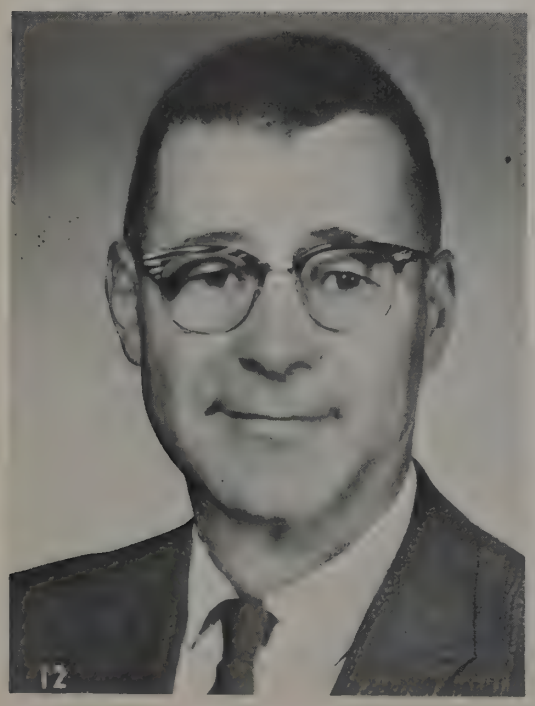

MR. ERNEST ROUSH
Assistant to the Dean
Clinic Manager

FACULTY

PRE-CLINICAL

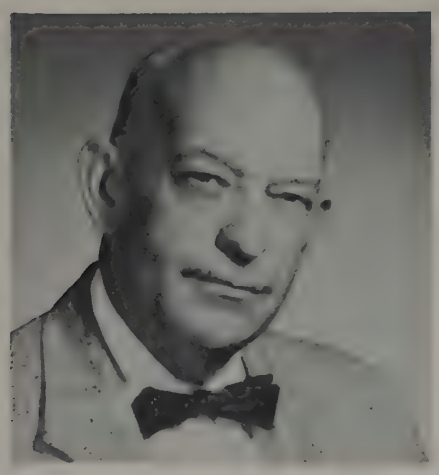

LINDEN EDWARDS,
B.A., M.S., Ph.D.
Anatomy

ORVILLE E. RUSSELL,
A.B., D.D.S.
Anatomy

GEORGE BOSTON,
D.D.S.
Anatomy

IRMA EGLITIS,
M.D.
Anatomy

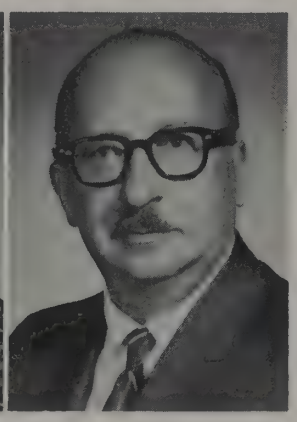

JOHN EGLITIS,
M.D., M.Sc.D.
Histology

J. B. BROWN,
B.S., M.S., Ph. D.
Physiological Chemistry,
Chairman

ARTHUR DEVORE,
B.S., M.S., Ph. D.
Physiological Chemistry

ROBERT WEAVER,
B.S., M.S., M.D., Ph.D.
Bacteriology

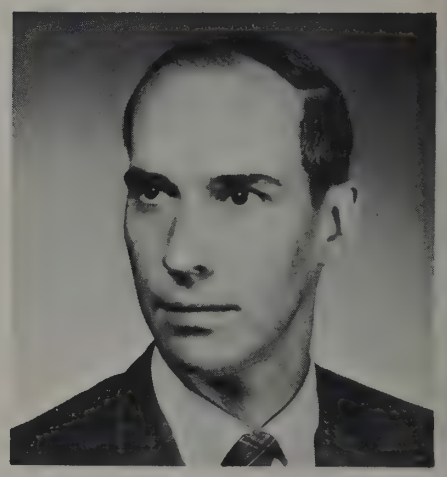

EMMERICH VON HAAM,
M.D.
Pathology

FACULTY

RUDY C. MELFI,
B.A., D.D.S., M.Sc.
Oral Histology

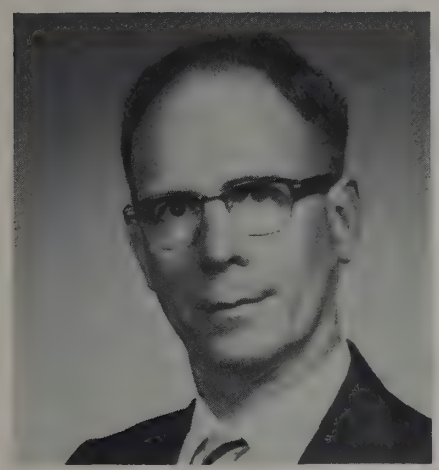

ROBERT T. TRIPPY,
D.D.S.
Dental Anatomy

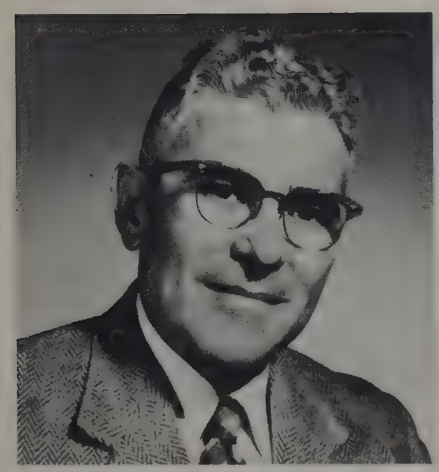

MILTON LESSLER,
B.S., M.S., Ph.D.
Physiology

MISS DOROTHY PERMAR,
B.S., M.S.
Dental Anatomy

WILLIAM M. JOHANNES,
D.D.S.
Prosthodontics

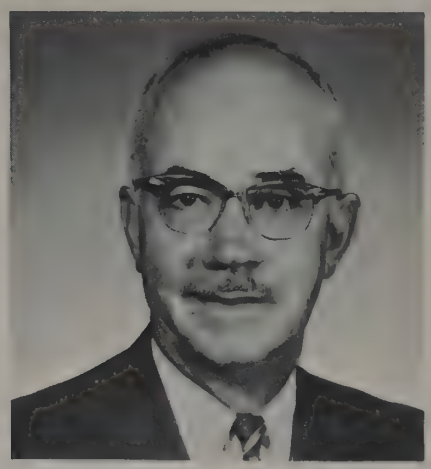

LAWRENCE A.
LARRIMER,
D.D.S.
Prosthodontics

WILBUR L.
MARSHALL,
D.D.S.
Prosthodontics

JOSEPH L. BITONTI,
B.E.E.
Prosthodontics

GEORGE L.
GAUGHRAN,
B.A., M.S., Ph.P.
Anatomy

PERIODONTICS

JOHN R. WILSON, A.B., D.D.S.
Chairman

DR. W. V. WALTON

DR. G. R. APP

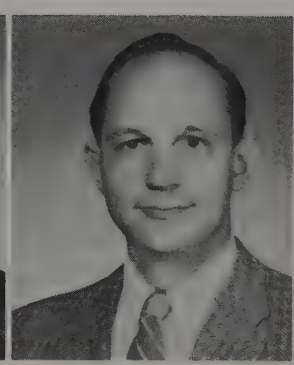

DR. H. H. CHANDLER

DR. W. E. ASHLEMAN

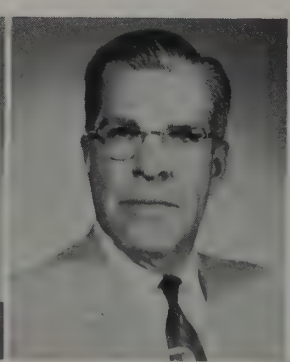

DR. A. E. LUCKHART

DR. R. P. MICHEL

WILLIAM A. BRUCE, D.D.S., M.Sc. Chairman

ORAL DIAGNOSIS

RICHARD C. O'BRIEN, D.D.S. Chairman

ORAL ROENTGENOLOGY

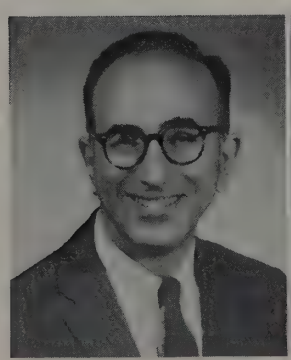

Dr. G. C. Pappas

Dr. P. B. Dierksen

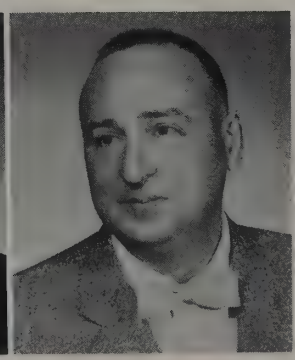

Dr. K. Jefferis

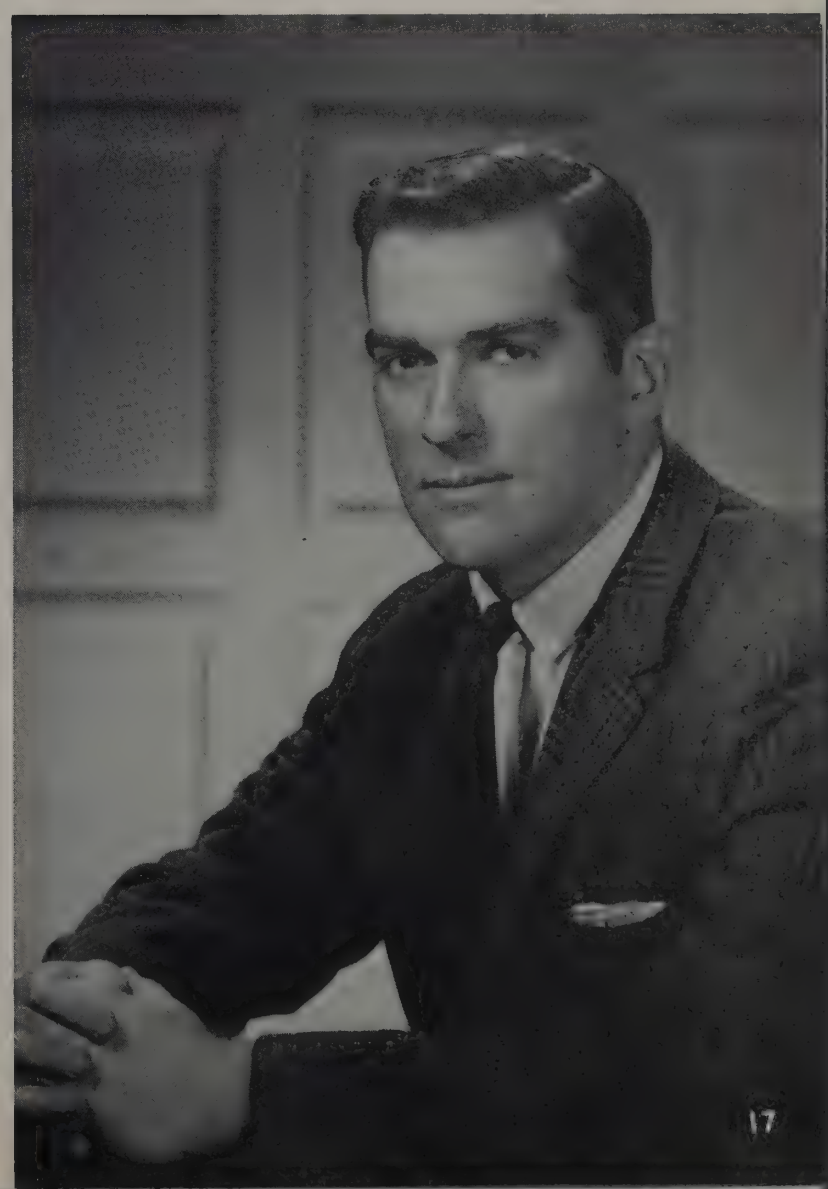

ORAL SURGERY

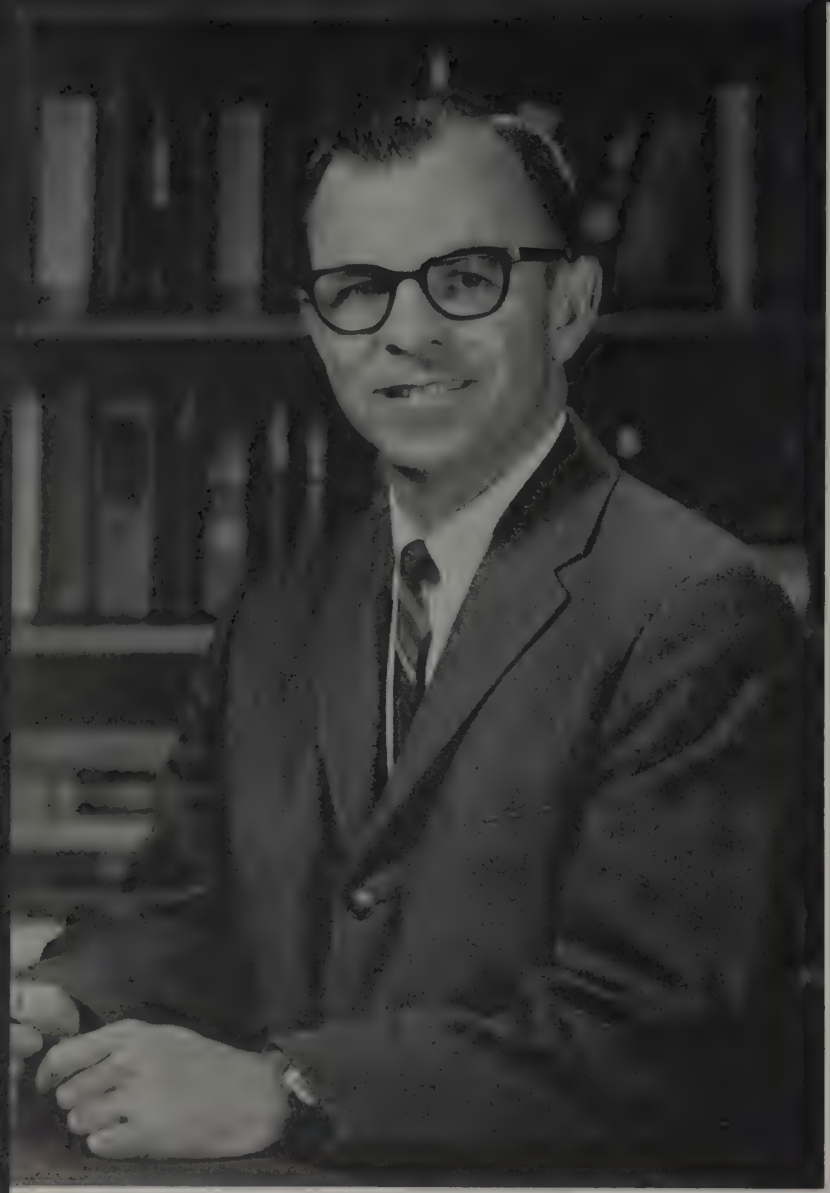

MORGAN ALLISON D.D.S. Chairman

Dr. O. E. Russell

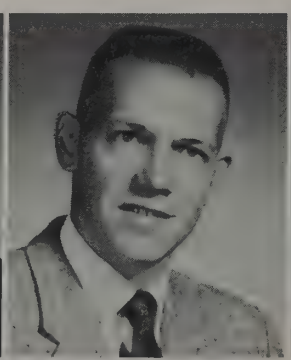

Dr. N. W. Hiatt

Dr. L. J. Greenwald

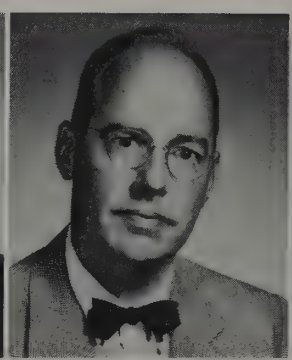

Dr. H. D. Spangenberg

Dr. V. L. Carnes

Dr. C. W. Brewer

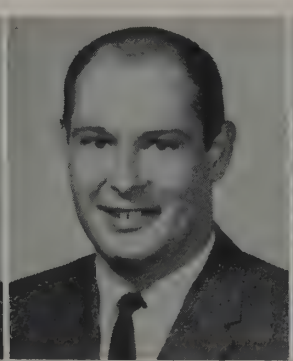

Dr. W. R. Wallace

Dr. B. S. Snyder

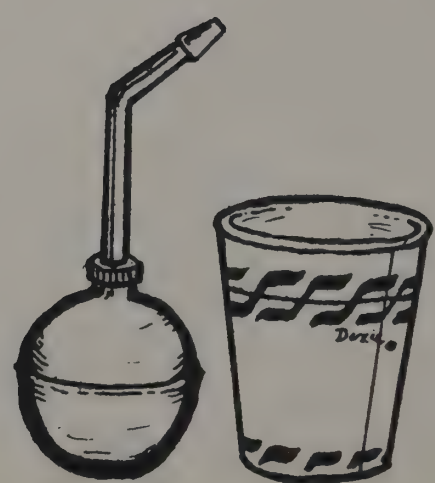

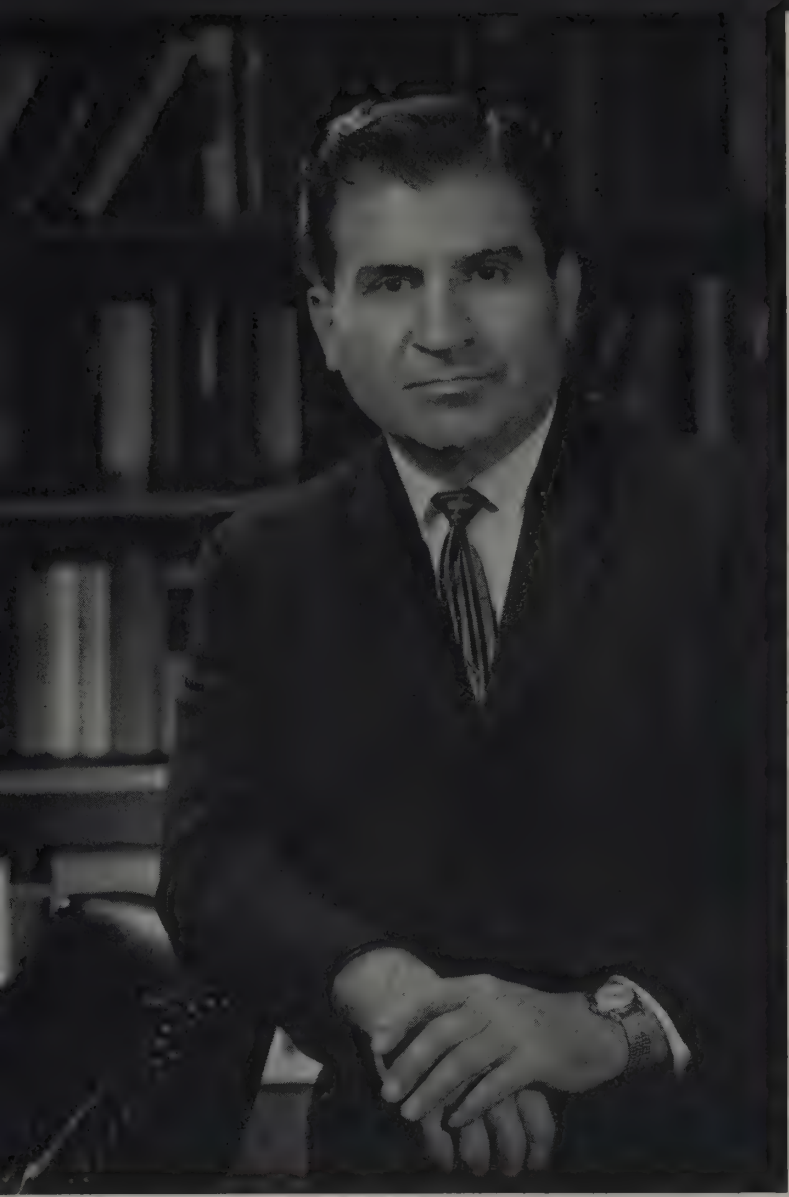

STEVE KOLAS D.D.S., M.Sc., Chairman

ORAL PATHOLOGY

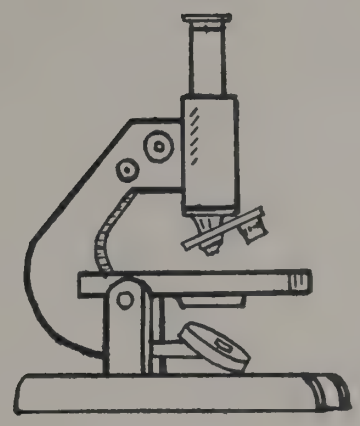

PHARMACOLOGY

WILLIAM R. KAMPFER, L.L.B., D.D.S., Chairman

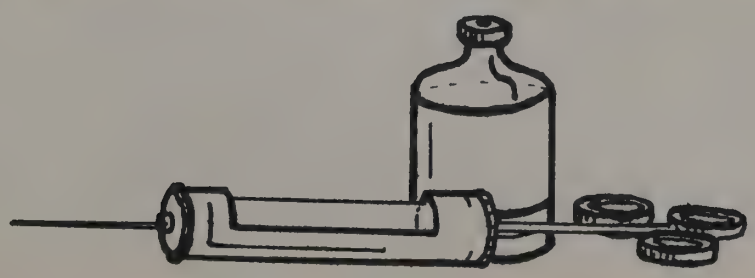

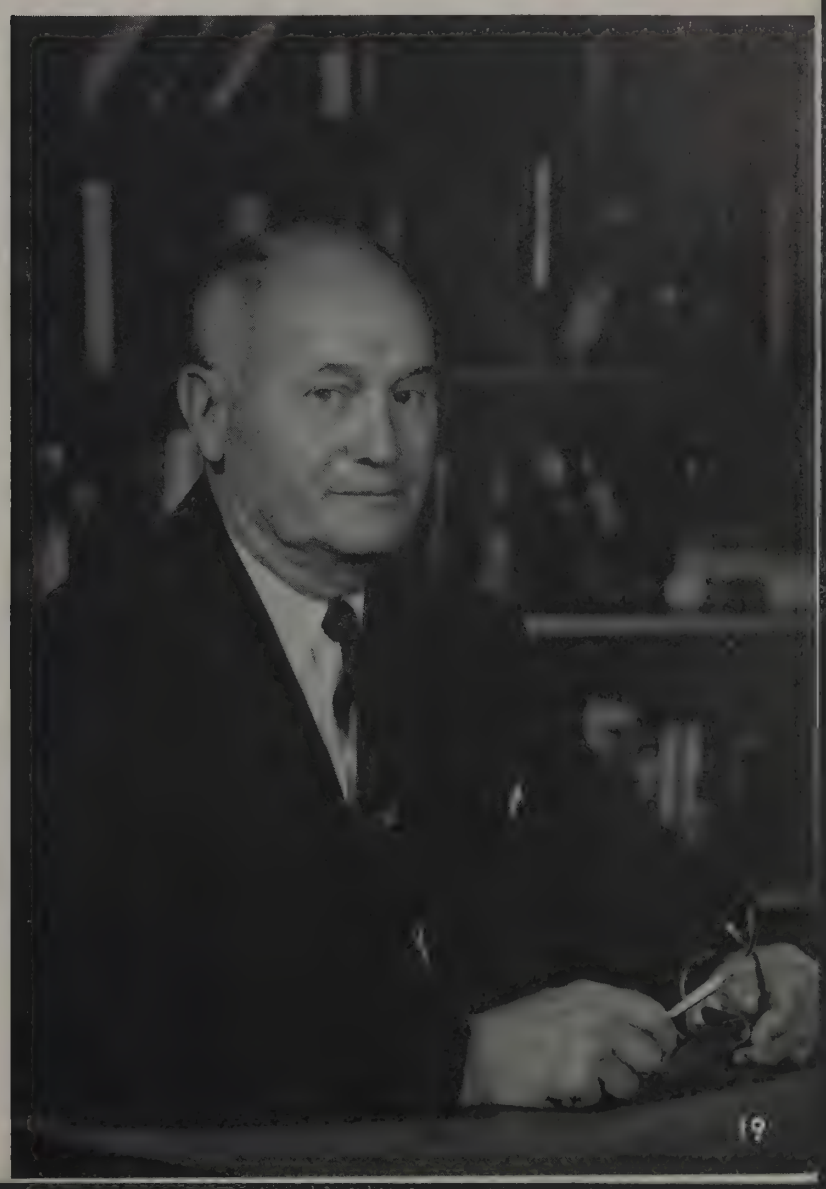

ENDODONTICS

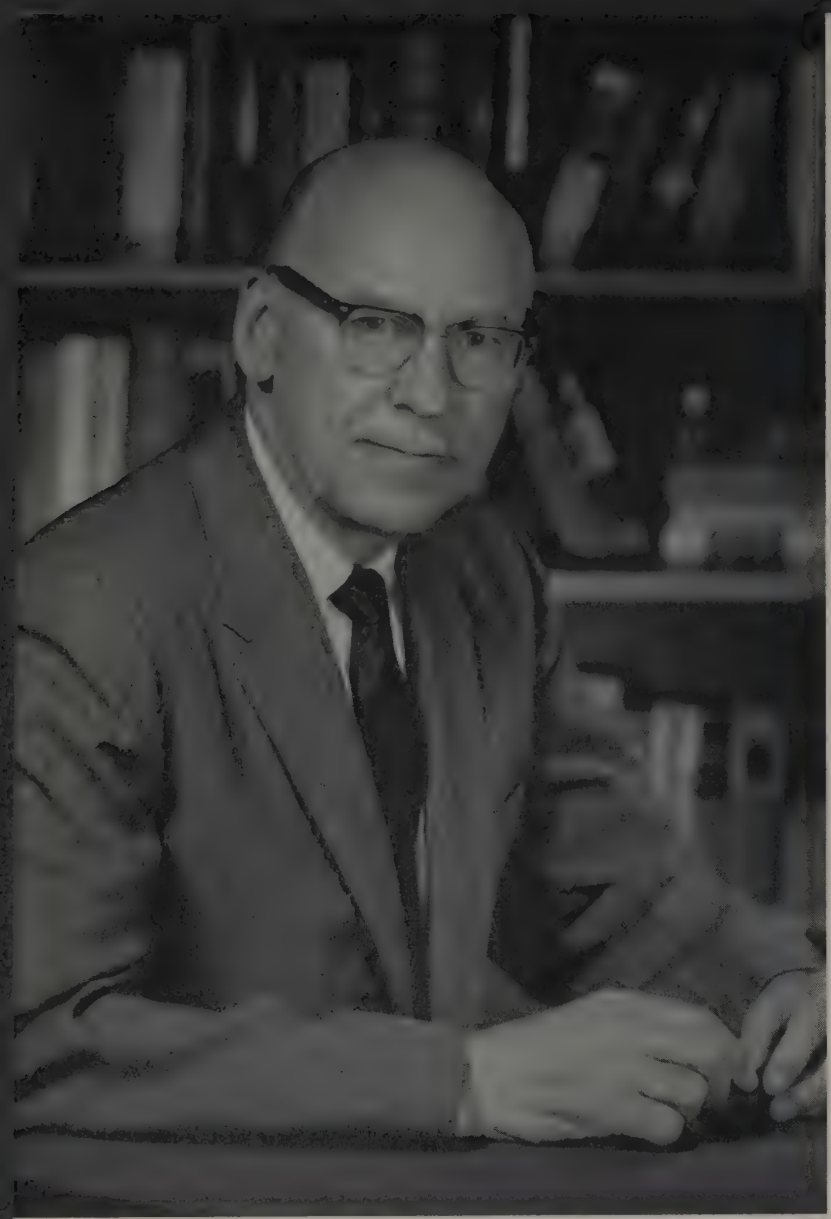

J. HENRY KAISER, Ph.C., B.Sc., D.D.S., Chairman

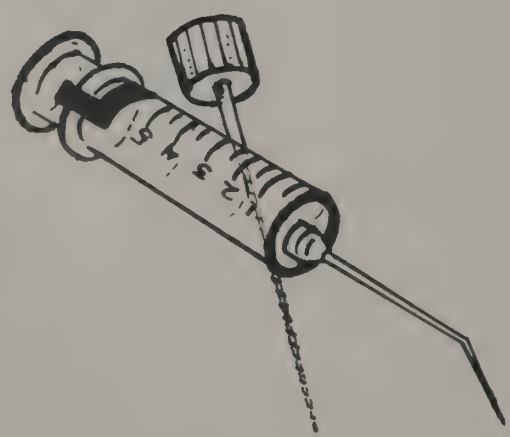

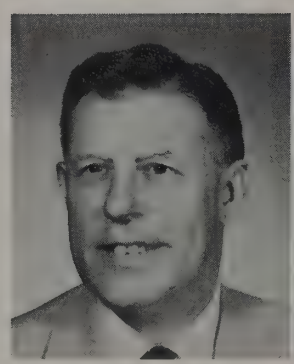

Dr. E. S. Chapman

Dr. W. R. Kampfer

Dr. C. C. Scott

Dr. J. D. Brilliant

Dr. W. R. Bazler

Dr. D. L. Sutton

PEDODONTICS

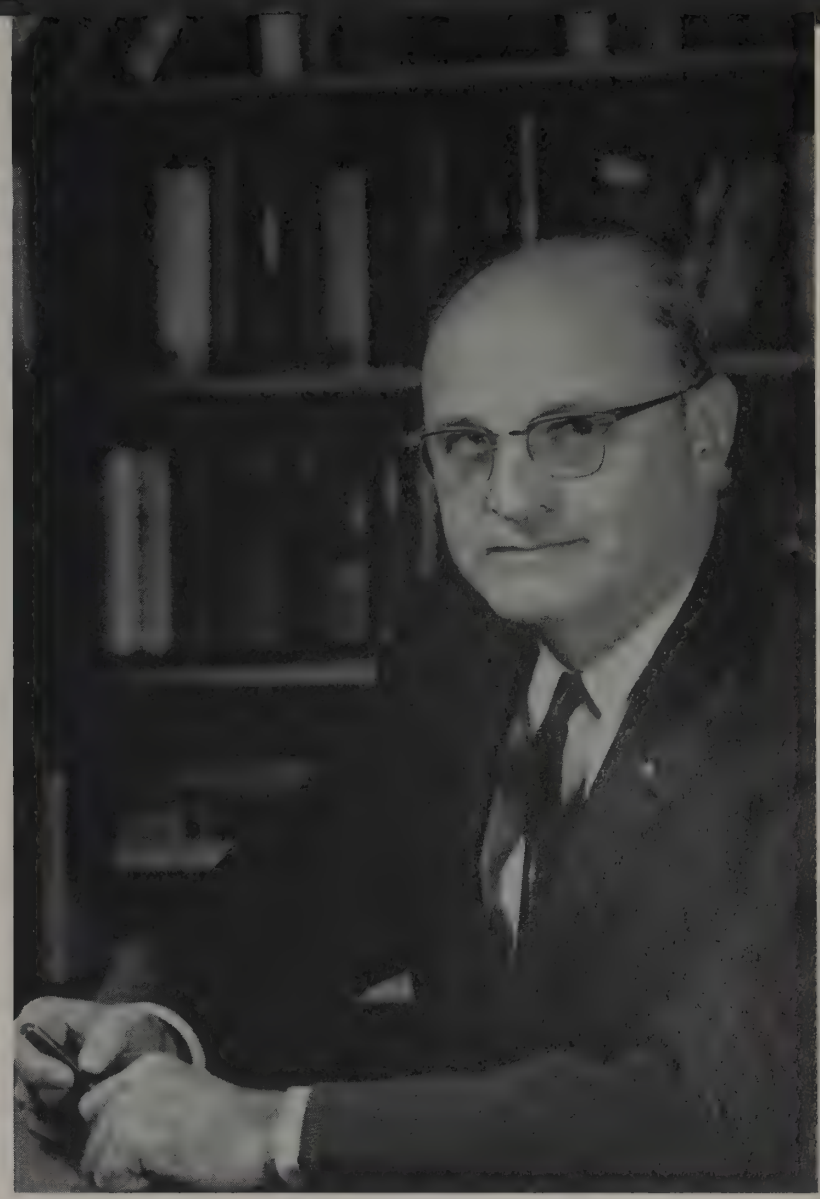

LYLE S. PETTIT, D.D.S., Chairman

Dr. A. W. Hall

Dr. A. Imhoff

Dr. F. P. Kiehne

Dr. W. C. Maddox

Dr. R. N. Kramer

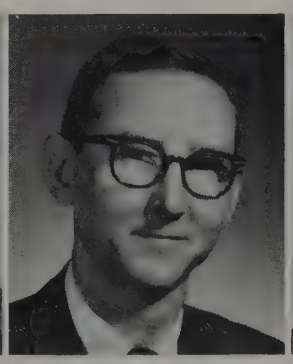

Dr. R. Dagefoerde

Dr. S. V. Pence

Dr. R. F. Riviere

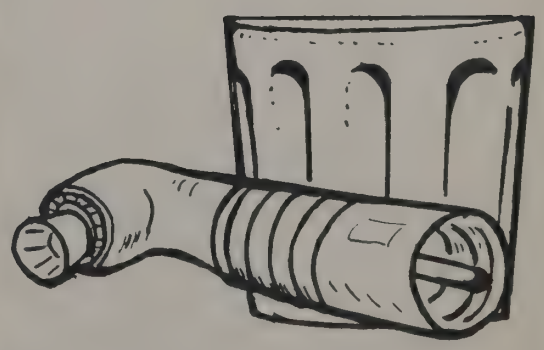

COMPLETE DENTURE PROSTHODONTICS

CARL O. BOUCHER, D.D.S., Chairman

Dr. W. D. Heintz

Dr. C. Winter

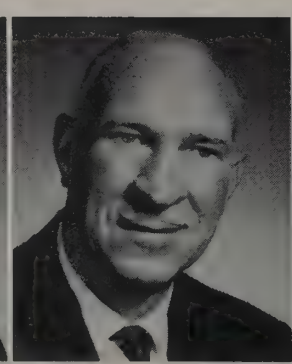

Dr. W. H. Dietz

Dr. J. A. Kreider

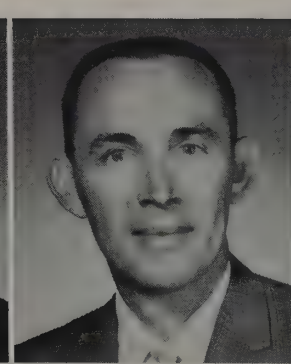

Dr. R. V. Clendenen

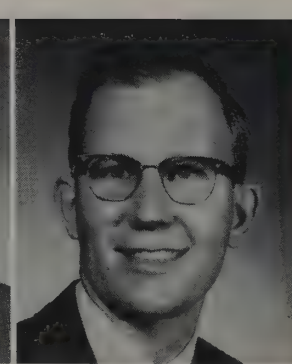

Dr. J. B. Boucher

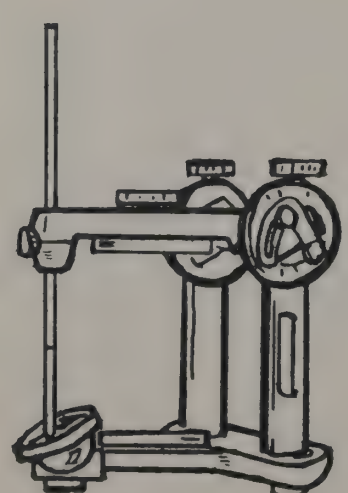

PARTIAL DENTURE PROSTHODONTICS

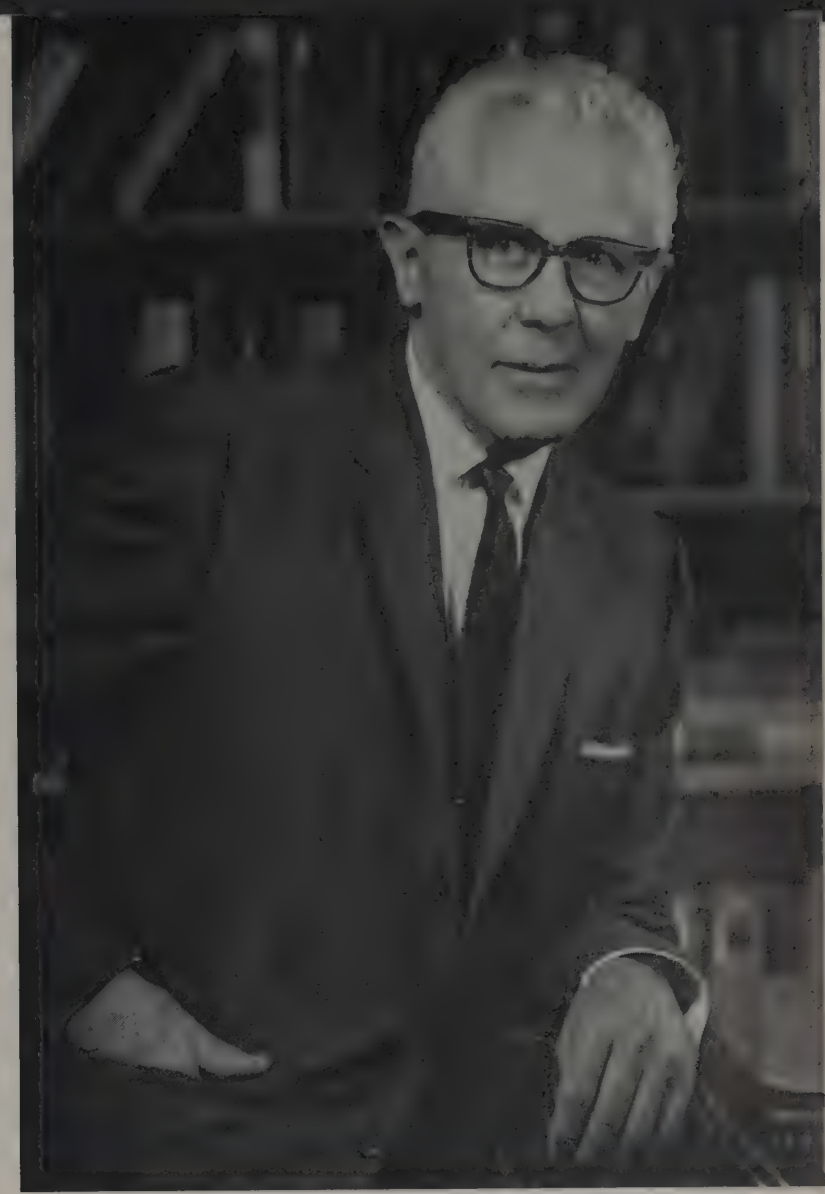

VICTOR L. STEFFEL, D.D.S., Chairman

Dr. T. W. Day

Dr. M. R. Porter

Dr. R. C. Snyder

Dr. R. P. Deeds

Dr. L. A. Burns

Dr. C. D. Gump

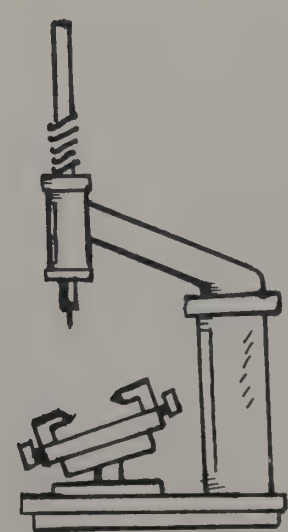

OPERATIVE DENTISTRY

ROBERT R. TAYLOR, D.D.S., Chairman

Dr. E. N. Cook

Dr. D. E. Cook

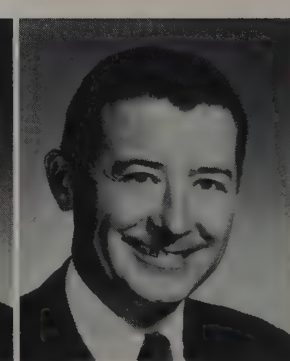

Dr. F. E. Binder

Dr. R. E. Smith

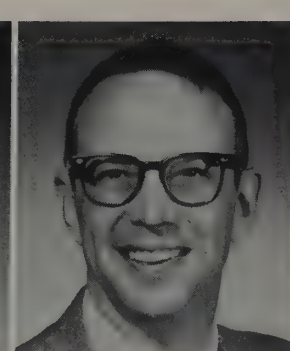

Dr. J. P. Beckwith

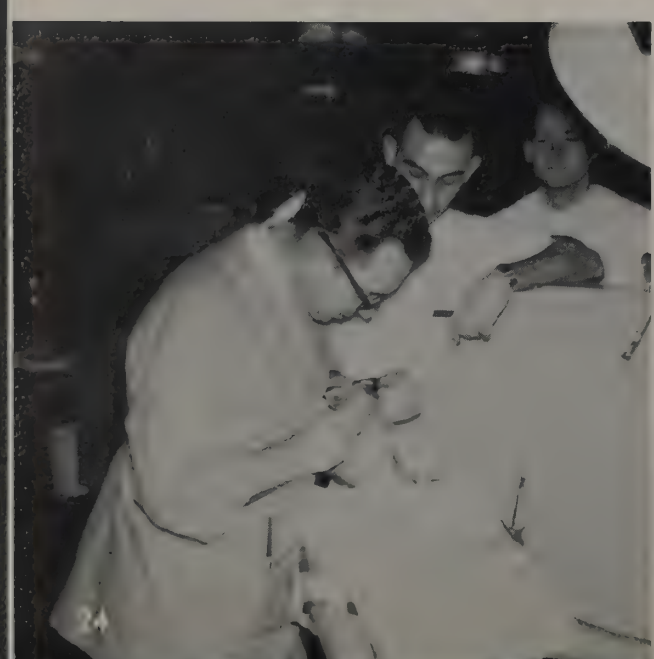

Progress in Dentistry—TV Teaching—High Speed—Audiac

Dr. J. R. Knoderer

Dr. H. H. Postle

Dr. J. R. Parrish

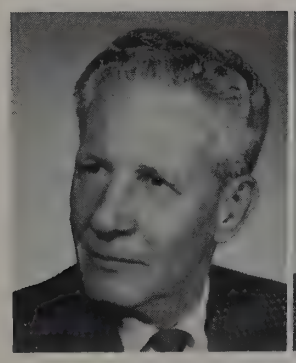

Dr. R. W. Deeds

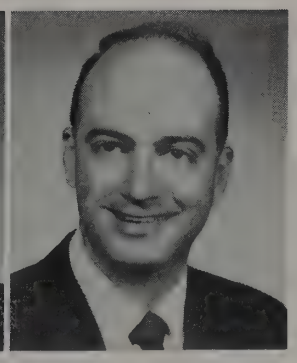

Dr. B. P. Shape

ORTHODONTICS

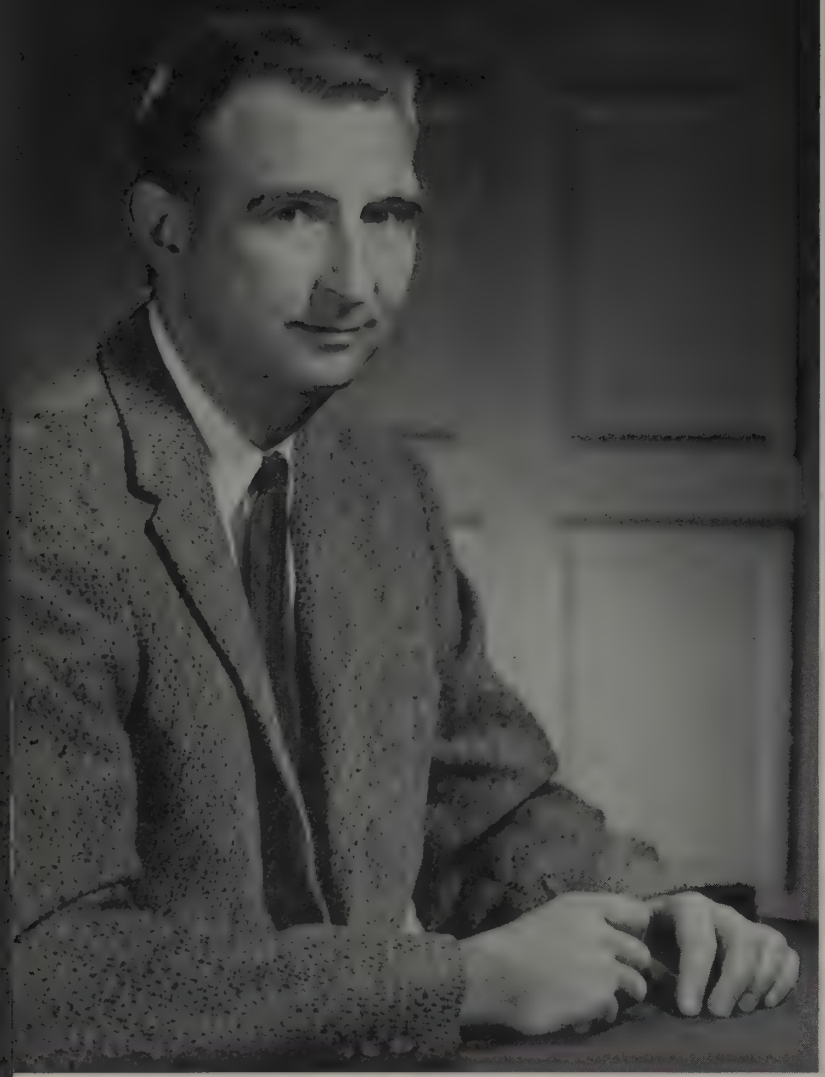

BENJAMIN H. WILLIAMS, D.D.S., M.S., Chairman

Dr. R. E. Wade

Dr. C. W. Miller

Dr. J. R. Hull

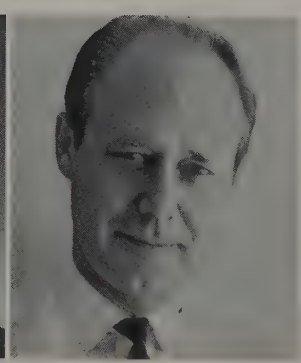

Dr. W. R. Merow

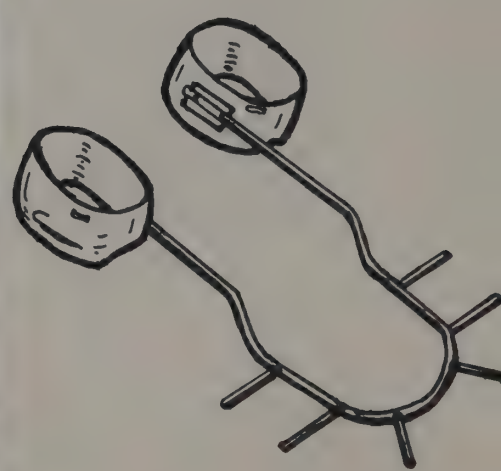

FIXED PARTIAL PROSTHODONTICS

THOMAS F. McBRIDE, D.D.S., Chairman

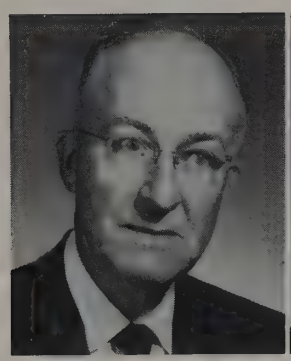

Dr. O. P. Snyder

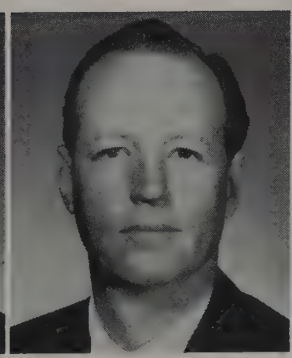

Dr. A. C. Long

Dr. H. K. Crow

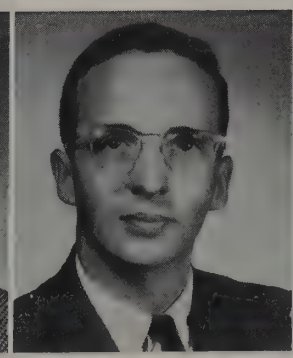

Dr. J. P. Starr

Dr. F. C. Starr

Dr. C. C. Walton

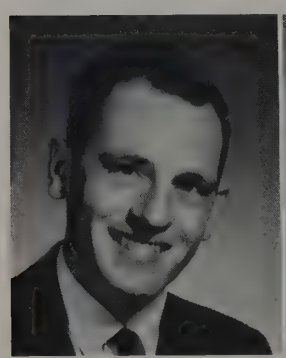

Dr. R. H. Turrell

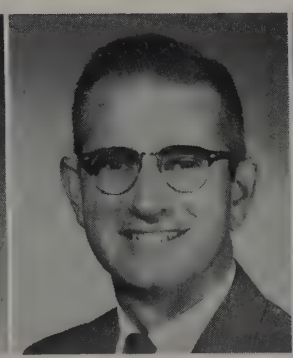

Dr. W. H. McCoy

Dr. W. T. Crump

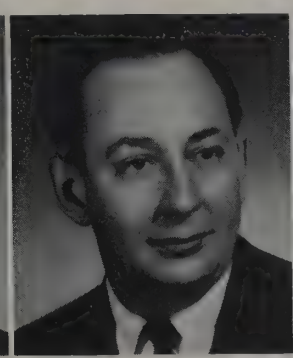

Dr. L. T. Knouse

Dr. R. E. Skinner

Dr. J. R. Bluff

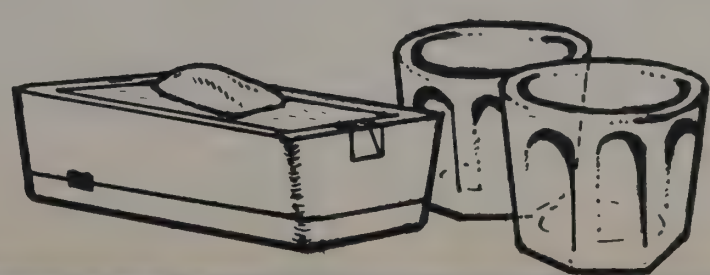

DENTAL HYGIENE

CONSUELO WISE, D.D.S., Director

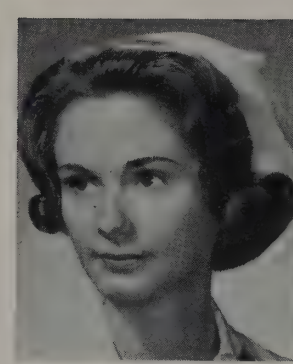

Nancy Steiner

Joan Harvey

Mary Ann Sinay

Dr. Nancy Reynolds

Gunta Rolle

Sue A. Schultz

Suzanne Birkimer

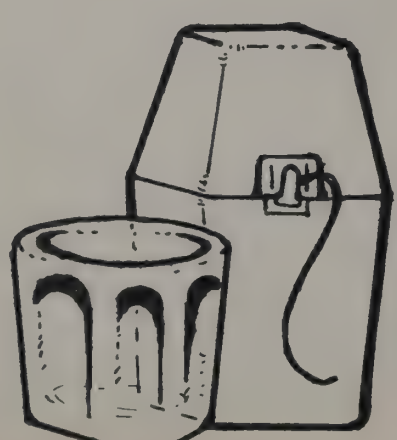

Judith Crews

Pamela Snavely

Sharon Craig

Judith Crawford

JOHN R. WILSON, D.D.S., Chairman

RESEARCH

PROGRESS THROUGH RESEARCH

Research activity in the College of Dentistry involves many academic disciplines and is conducted at all levels: student, faculty and personnel with full time appointments for research. Investigation by graduate students are coordinated by the Research Advisory Committee headed by Associate Dean John R. Wilson, and Assistant Director of Research Dr. William A. Bruce.

UNDERGRADUATE LEVEL

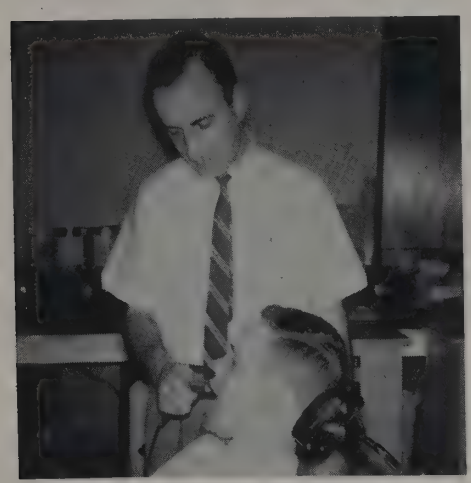

STAN BRAUN, B.M.E., M.M.E., P.E.,
Studies measuring the tongue pressure on various structures in the mouth during deglutition and speech.

GRADUATE LEVEL

MARVIN ZURAVSKY, D.D.S.,
A cephalometric evaluation of the lower first permanent molar to the mandible.

FACULTY LEVEL

JULIAN B. WOELFEL, D.D.S.,
Impression materials, denture base resins and posterior occlusal patterns on complete dentures.

PERSONNEL LEVEL

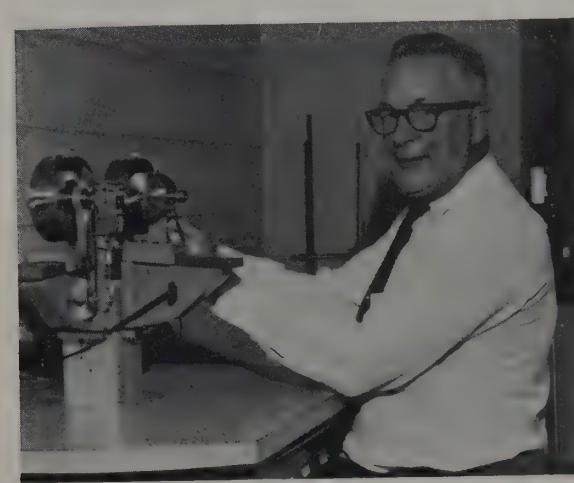

DUNCAN McCONNELL, Ph.D.,
Crystal chemistry and mineralization of teeth and bone; developmental investigations of dental cements.

RESEARCH

CHARLES W. CONROY, D.D.S., M.S.
Studies of abrasives in tooth paste.

A. BIRK ADAMS, B.S., M.S.,
Biochemical studies of saliva from caries-immune individuals.

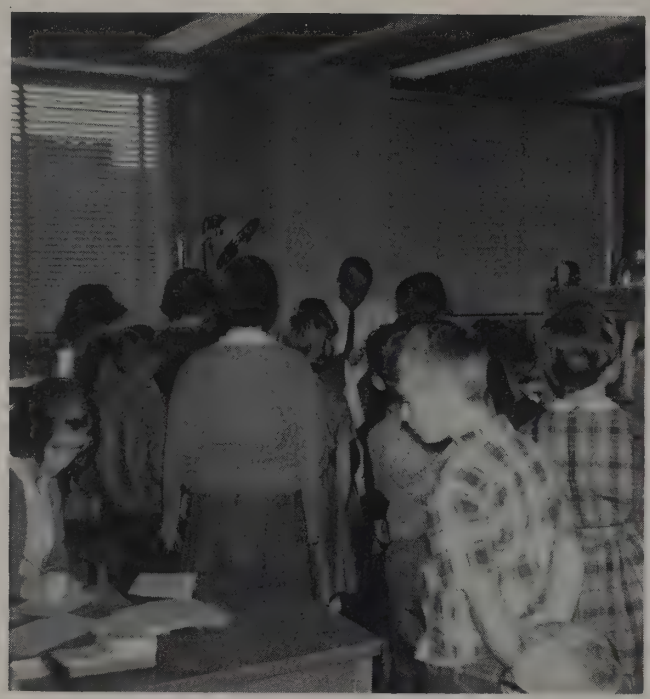

SAM ROSEN, B.A., M.S., Ph.D.,
Pathogenesis of dental caries in humans; experimental dental caries in rats.

HOWARD R. CREAMER, B.S.,
Studies of the basic mechanisms of dental calculus formation.

L. RICHARD KORN, D.D.S.,
PAUL WIESENSTEIN, D.D.S.,
Clinical caries research.

Where is your hometown?

Sedation

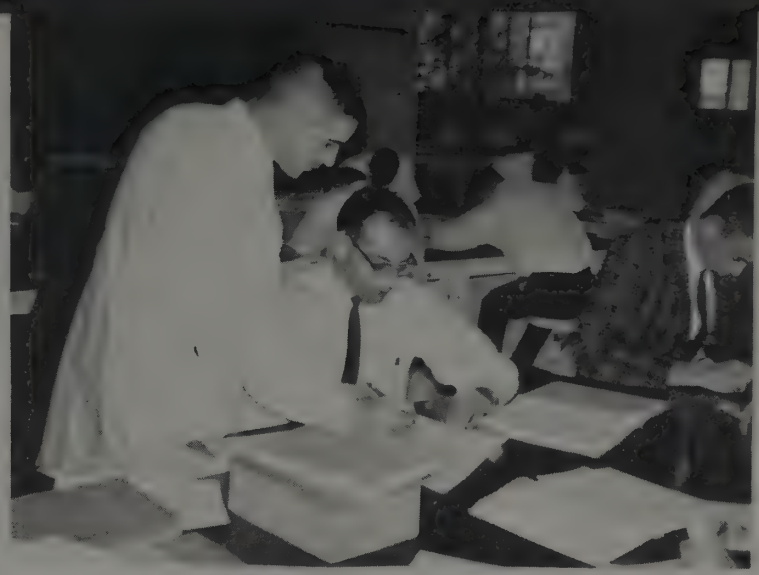

All of this for a Ph.D.

How to manage a god.

Where is your monthly report?

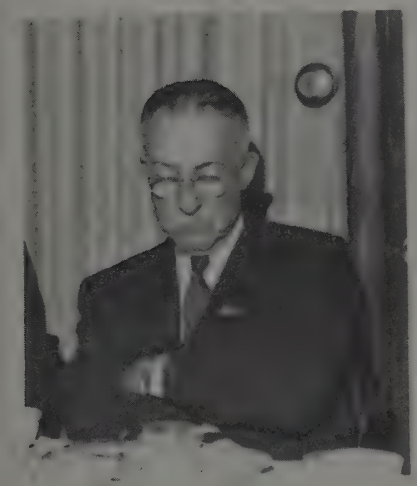

Let's go back to PREP and IMP.

That's balanced occlusion?

My name is Dr. Bertz!!!

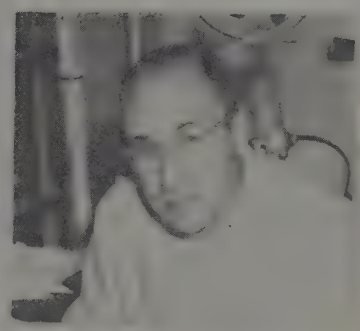

Now, Mrs. Jones . . .

This tops an I. V. anytime.

There's some good among the bad.

COLLEGE STAFF

SEATED: Donna Eschmeyer, Peggy Zellers

STANDING: Jessica Parker, Louise Davis, Genie Stein, Linda Bay, Kay Webb, Margaret Thompson

Janis Moulton, Carol Grum, Annette Caponero

Gertrude Yoder, Ruth Greene

STANDING: Ruth Mays, Jane Mahan
SEATED: Chris Nussbaum

Martha Bulford

STANDING: Barbara Kugel
SEATED: Marlene Korim

Elsa Wahll

Helen Ebro

STANDING: Miriam Gordon
SEATED: Wilma Harris

STANDING: Barbara Kincaid
SEATED: Helen Miller

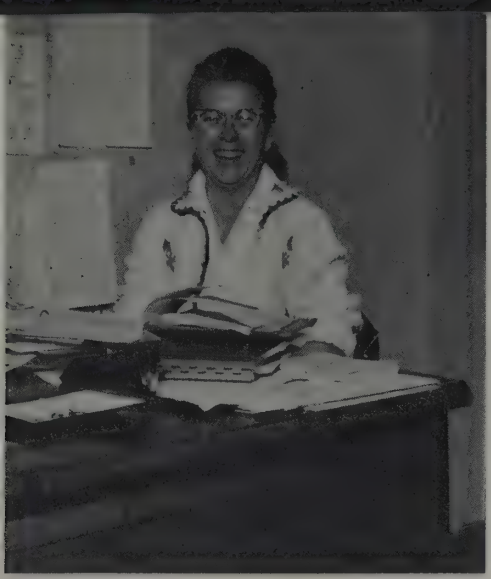

Vivian Sullivan

Pat Witherspoon

Yvonne Harless, Pat Benadum

Linda Barry

Carol Shaffer, Vicki Dumke, Wanda Bernthold

Barbara Ehlers

Trubyte, Bioform, Bioblend

Dominic DiGiacomo, Otto Storz, John Shelton

Ralph Ulbrick

Lloyd Farley, Bill Criner, Louis Keen, Bob Nitsche

Sam Stits—"All in a day's work."

THE DENTIST'S PLEDGE

By my faith in the spiritual nature of man, under divine guidance, I promise that I will keep this pledge to the best of my ability and judgment.

I will practice the science and art of dentistry for the prevention and alleviation of human suffering.

In practicing my profession, I will faithfully administer to those in need of treatment or counsel, and will abstain from any word or act which may prove deleterious to their physical or mental well-being.

Whatever I see or hear in my professional relations which ought not to be spread abroad, that will I not divulge, keeping it secret as in honor bound.

I will respect and honor the preceptors who have taught me the science and art of dentistry and I will requite the precious gift of their devoted teaching by passing on to those worthy of receiving it, that knowledge of the art with which my teachers have thus endowed me.

While I continue to keep this pledge inviolate, may God grant me enjoyment of life and the privilege of continuing in the practice of my profession, self-respecting and respected by all men, in conscientious service to humanity.

D. D. S.

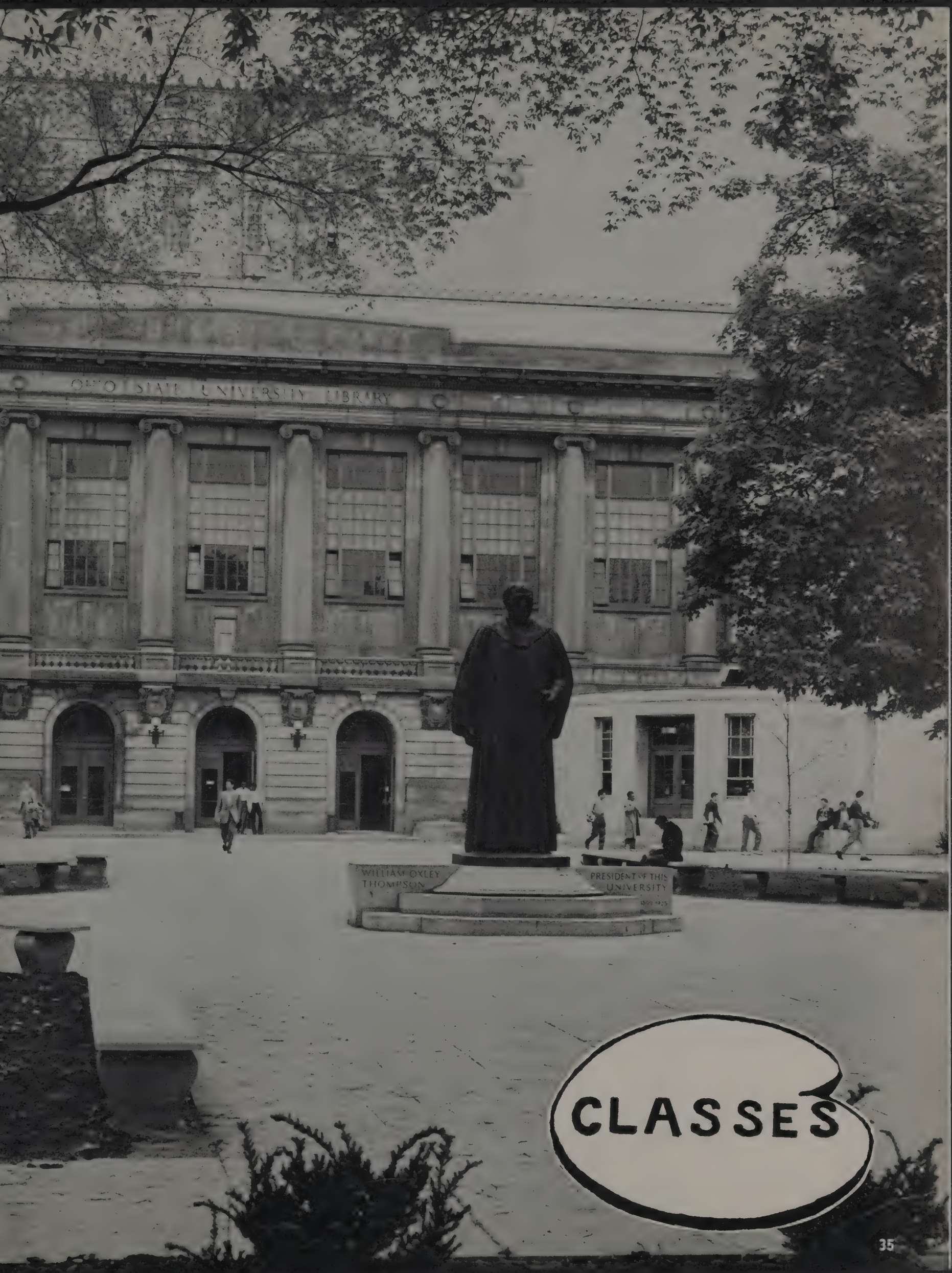
OHIO STATE UNIVERSITY LIBRARY
WILLIAM OXLEY THOMPSON
PRESIDENT OF THIS UNIVERSITY
1899-1925

CLASSES

DOCTORS OF DENTAL SURGERY OF 1963

PETER G. JONSON	President
KEN MANIFOLD	Vice-President
JOHN BARNHILL	Secretary
JOHN DOWNARD	Treasurer

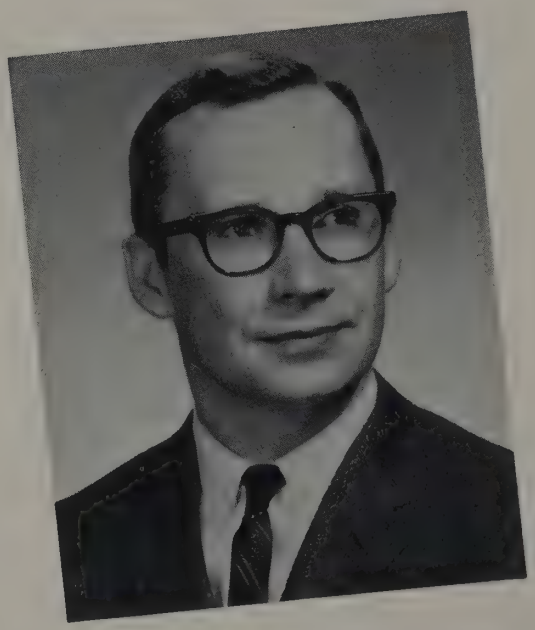

GEORGE H. ABERTH
Akron, Ohio
College of Wooster
Junior Class
Vice-President
Psi Omega President

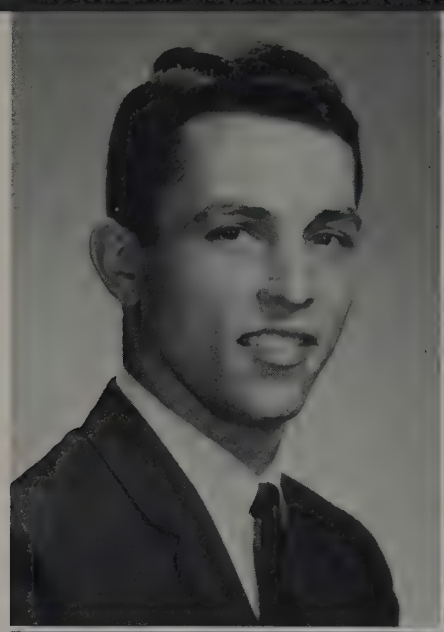

JAMES E. ADDIS
Barberton, Ohio
Ohio University, A.B.
Wife Ruth
Children Doug and Deanna Lyn

EDWARD ART
Mansfield, Ohio
Yale University
University of Wisconsin, B.S.
Ohio State University, M.S.
Wife Emily
Children Douglas, Gregory, Eric, Ronald, Thomas, Wesley, Wendy
Dental College Council

JOHN E. AVERY
Columbus, Ohio
Ohio State University
Freshman Class Secretary
Odontos Staff
Alpha Tau Omega
Psi Omega

E. WILLSON BAKER
Clyde, Ohio
Ohio State University
Wife Judy
Child Jill
Dental College Council
Odontos Staff
Delta Tau Delta

JOHN A. BARNHILL
Marion, Ohio
Ohio State University, B.A.
Odontos Staff
Junior and Senior Class Secretary
Delta Sigma Delta, Treasurer
Professional Inter-fraternity Council, Treasurer

DAVID C. BECKLEY
Akron, Ohio
College of Wooster
Ohio State University
Psi Omega

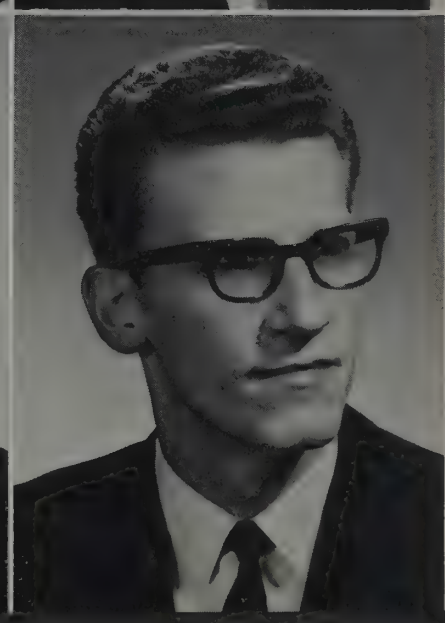

C. RICHARD BENNETT
Dayton, Ohio
Psi Omega

THEODORE BERG, JR.
Elyria, Ohio
Cornell University
Ohio State University, B.S.
Wife Virginia
Xi Psi Phi
Sophomore Class Honor Committee

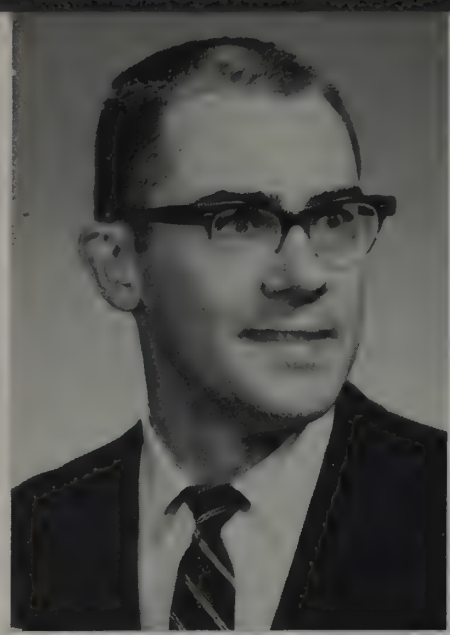

RONALD P. BERKOWITZ
Columbus, Ohio
Ohio State University, B.S.
Wife Luci
Tau Epsilon Phi
Alpha Omega

GARY ARLIN BETZ
Minerva, Ohio
Ohio State University
Wife Kay
Psi Omega
Professional Interfraternity Council

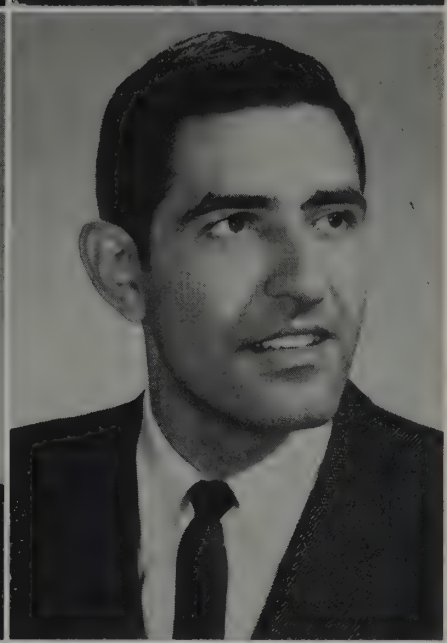

DALE WADE BLAINE
Rocky River, Ohio
Ohio State University
Odontos Staff
Alpha Sigma Phi
Psi Omega

C. WILLIAM BLOSSER
Logan, Ohio
Ohio State University
Wife Judy Kay
Sigma Chi
Psi Omega

C. H. BONDY
Newark, Ohio
Ohio State University
Wife Sandra
Psi Omega

MERLE BOYD
Fayette, Ohio
Bowling Green State University
Wife Nancy

DAVID E. BRANDFASS
Columbus, Ohio
Ohio State University
Wife Libby

STANLEY BRAUN
Dayton, Ohio
New York University
University of Dayton, B.M.E., M.M.E., P.E.
Wife Constance Ann
Alpha Omega

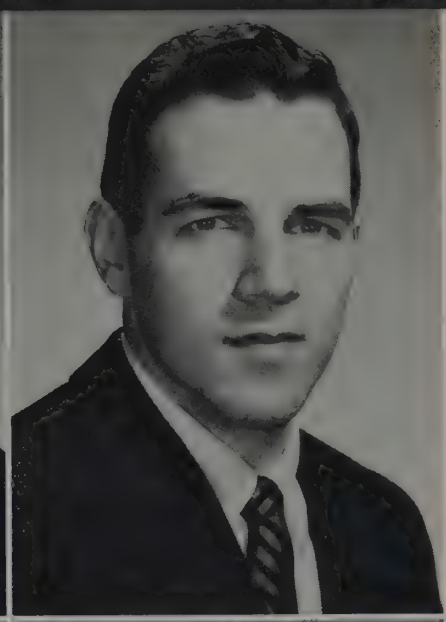

RONALD L. BRICKER
East Liverpool, Ohio
Geneva College, B.S.
Wife Mary

WILLIAM T. BROWN
Circleville, Ohio
Capital University
Wife Barbara
Children Melisa, Lou Ann

DANIEL S. BUNNER
Columbus, Ohio
Ohio State University, B.S.
Wife Judy
Child Steve

GEARY C. BUSH
Napoleon, Ohio
Ohio State University, B.S.
Wife Roberta
Delta Sigma Delta

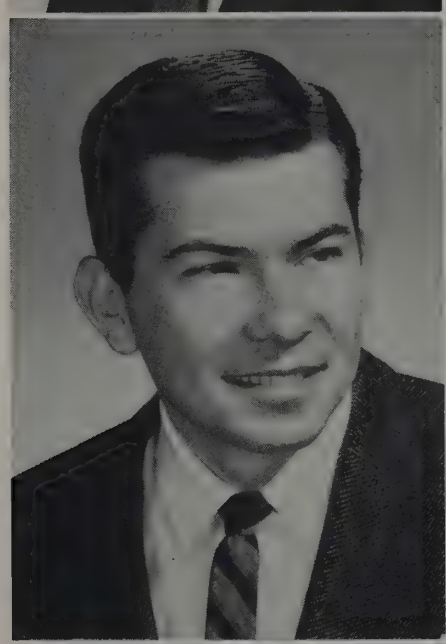

HAROLD D. CANIN
Columbus, Ohio
Ohio State University
University of Cincinnati
Miami University, B.S.
Wife Ann
Children Carin, Mitchell
Zeta Beta Tau
Alpha Omega

DONALD M. CENTOFANTE
Campbell, Ohio
Northwestern University, B.S.
Wife Julie
Child Donald
Sophomore Class Treasurer
Delta Tau Delta
Psi Omega

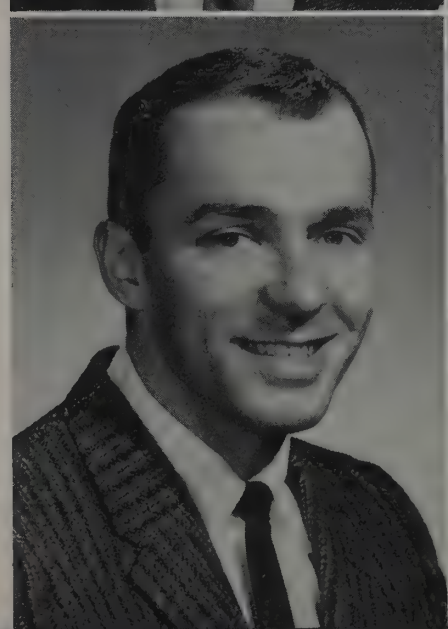

CHARLES W. CHALFIN
Kenton, Ohio
Ohio State University
Xi Psi Phi

CHARLES W. CHOW
Columbus, Ohio
Arkansas College
Washington University
Bradley University, B.S., M.S.
Miami University
Ohio State University
Wife Lonnie
Child Caroline
Odontos Staff
Delta Sigma Delta

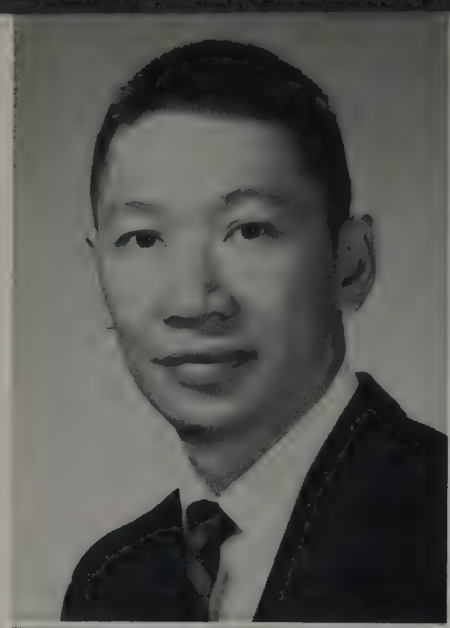

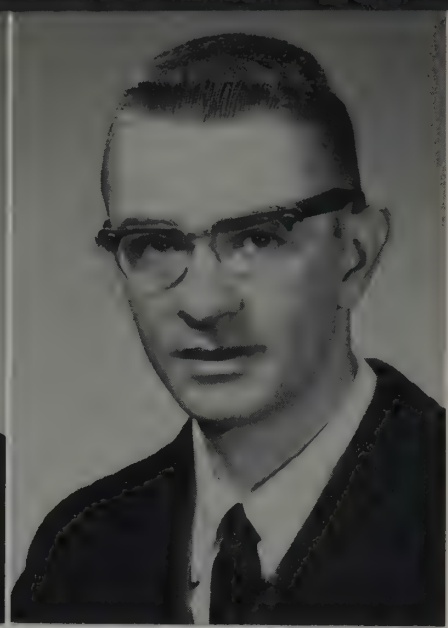

THOMAS A. CLEMENTS
Hamilton, Ohio
Ohio State University
Wife Miriam
Delta Sigma Delta

GERALD COLBERT
University Heights, Ohio
Kent State University
Ohio State University
Wife Gail Toby
Child Terri Lynn
Alpha Omega

WILFORD D. CONN
Berlin, Ohio
Kent State University
Muskingum
Ohio State University
Wife Sandra
Children David Eric, Dawn Lynette, Michael Wade
Xi Psi Phi

JAMES COSTAS
Dayton, Ohio
University of Dayton, B.S.
Nite-Out
Honor Committee
Psi Omega

GEORGE R. CRAIG, JR.
Clayton, Pa.
Ohio State University
Wife Elsie
Child Dawn

WARREN LYNN CRAIG
Washington C.H., Ohio
Ohio State University
Wife Sharon
Pi Kappa Alpha
Psi Omega

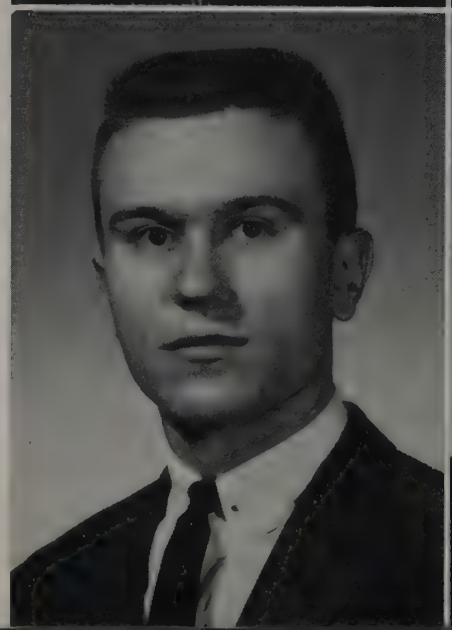

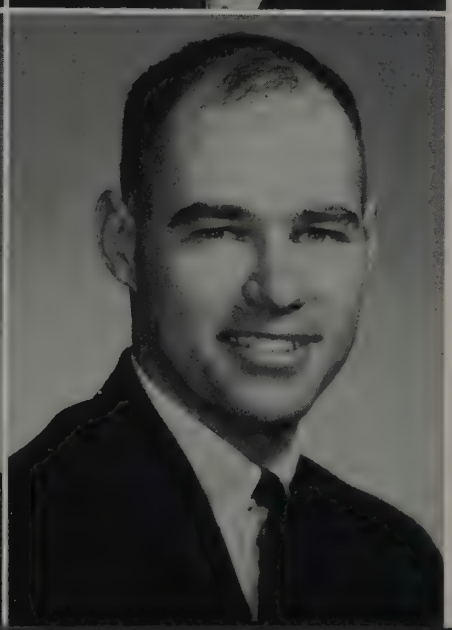

JAMES W. DAVIS
Columbus, Ohio
Ohio State University
Wife Judy
Phi Gamma Delta

ROBERT DECKER
Bellaire, Ohio
Bethany College
Otterbein College, B.S.
Wife Betty
Phi Kappa Tau
Psi Omega

JOHN F. DOWNARD
Bremen, Ohio
Ohio State University
Senior Class Treasurer
Psi Omega

ROLAND CHARLES DUELL, JR.
Dayton, Ohio
University of Dayton
Nite-Out
Psi Omega

KARL WILFRIED ELIAS
Dayton, Ohio
University of Dayton, B.S.
Wife Judith Ann
Xi Psi Phi

EDWARD H. ELSASSER
Marion, Ohio
Ohio State University, B.S.
Wife Jan
Child Katherine
Delta Sigma Delta

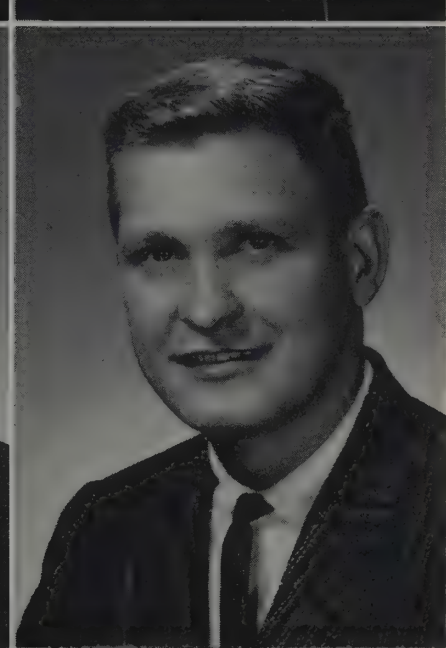

ROBERT E. ELSON
Warren, Ohio
Ohio State University, B.A.
Wife Beverly
Children Jamie Ann, David Robert
Psi Omega

T. WILLIAM EVANS
Akron, Ohio
College of Wooster
Wife Rosalie

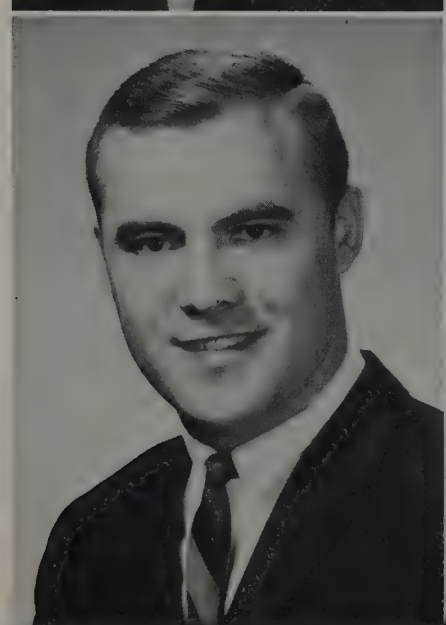

JOHN WARD EWALT
Mount Vernon, Ohio
College of Wooster
Ohio State University, B.A.
Wife Ann
Child John

S. A. FIRESTONE
Lorain, Ohio
Ohio State University
University of Miami
Mexico City College
Texas A&I
Wife RusLana
Child Daniel

LEONARD H. FRAM
Cincinnati, Ohio
University of Cincinnati
Wife Marcia
Sigma Alpha Mu
Alpha Omega, President

G. RUSSELL FRANKEL
Cincinnati, Ohio
Oberlin College
University of Cincinnati
Wife Renee
Honor Committee
Professional Interfraternity Council
Alpha Omega

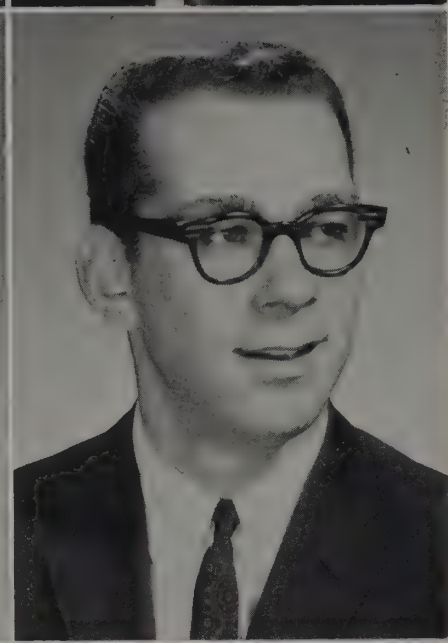

LAWRENCE ARTHUR FRIED
Warren, Ohio
University of Michigan
Wife Phyllis
Xi Psi Phi

CHALK FRY
Columbus, Ohio
Ohio State University
Wife Peggy
Child Chalk
Tau Kappa Epsilon
Psi Omega

JAMES D. GEORGE
Akron, Ohio
Ohio State University
Kent State University
University of Hawaii
Vice-President of Sophomore Class
Honor Committee
Delta Sigma Delta, President

BARRY L. GILBERT
Dayton, Ohio
Denison University
Ohio State University
Wife Genie
Child Eric
Sigma Alpha Epsilon
Psi Omega

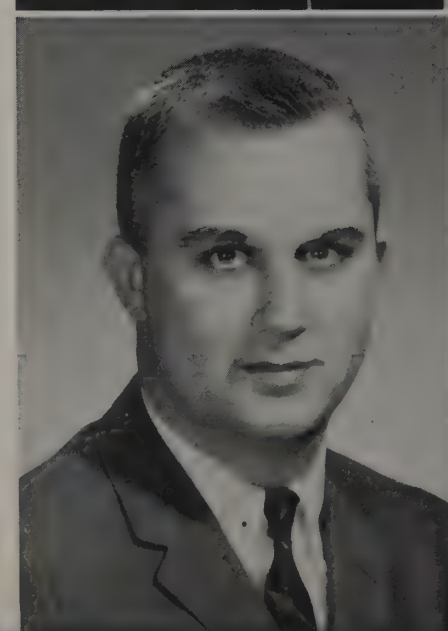

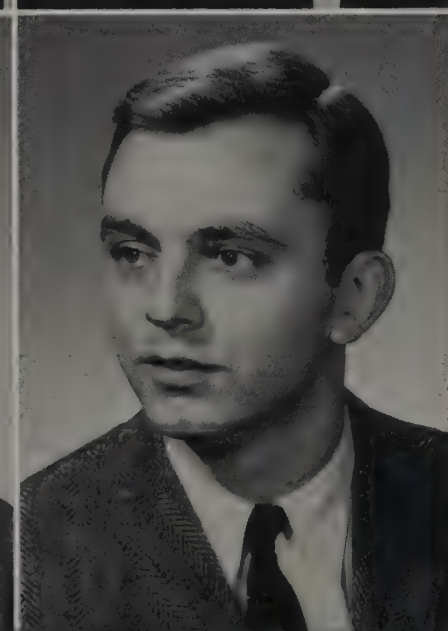

ROBERT RAYMOND GILBERT
Dayton, Ohio
Denison University, B.S.
Ohio State University
Sigma Alpha Epsilon
Psi Omega, President

STEPHEN C. GLADWIN
Richfield, Ohio
Akron University
Kent State University
Wife Jane
Child Susan
Honor Committee
Phi Delta Theta
Psi Omega

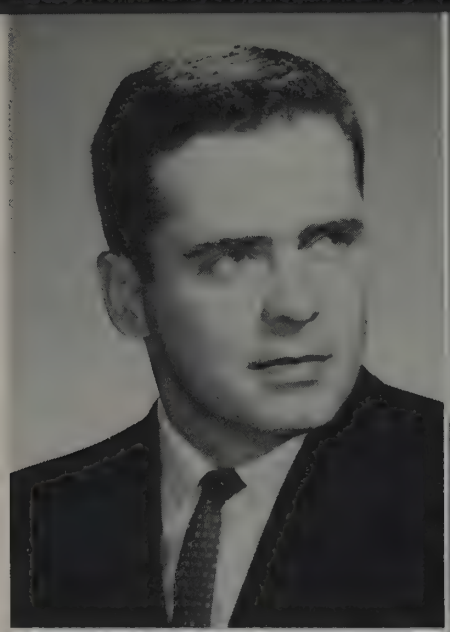

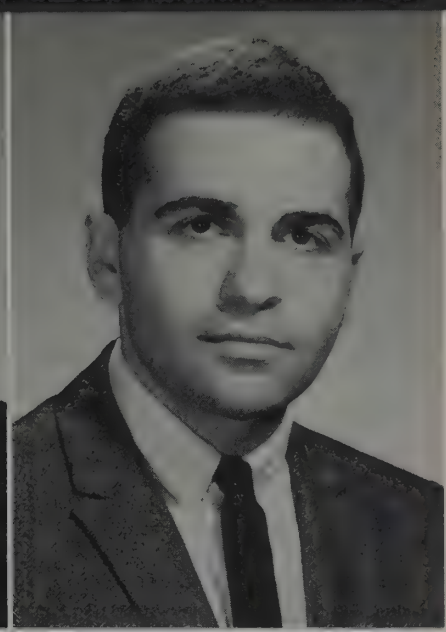

MARSHALL P. GOLDBERG
Columbus, Ohio
Ohio University, B.S.
Wife Barbara
Nite-Out
Alpha Omega

KEITH A. GORDON
Dover, Ohio
University of Michigan, B.A.
Wife Sandra
Child Scott, Keith II
Sophomore Class President
Dental College Council
Beta Theta Pi
Psi Omega

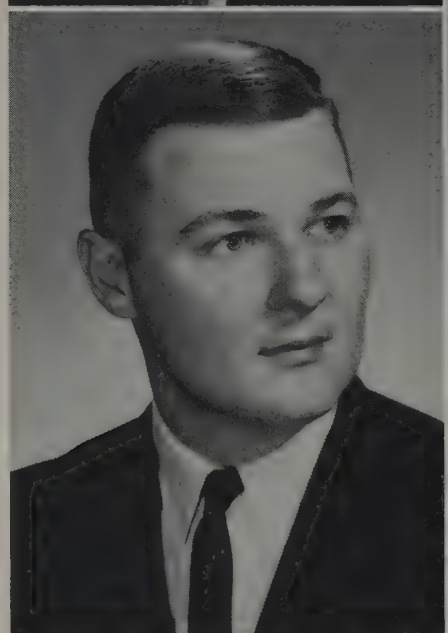

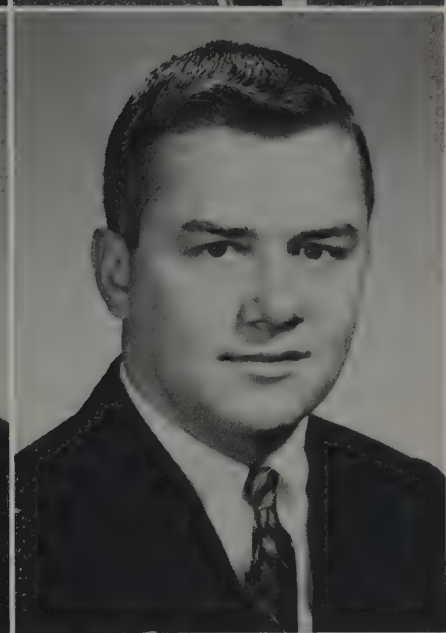

JOHN GRAVER
Hessville, Ohio
Ohio State University
Wife Bonnie
Child Tracy Leigh
Beta Theta Pi
Psi Omega

SAUL D. HACKER
Hamilton, Ohio
Ohio State University
Delta Sigma Delta

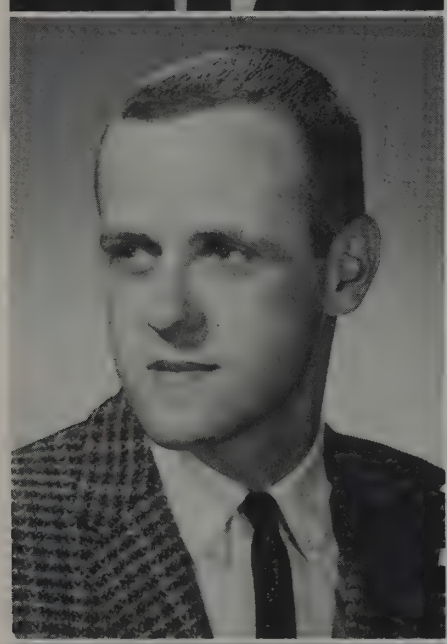

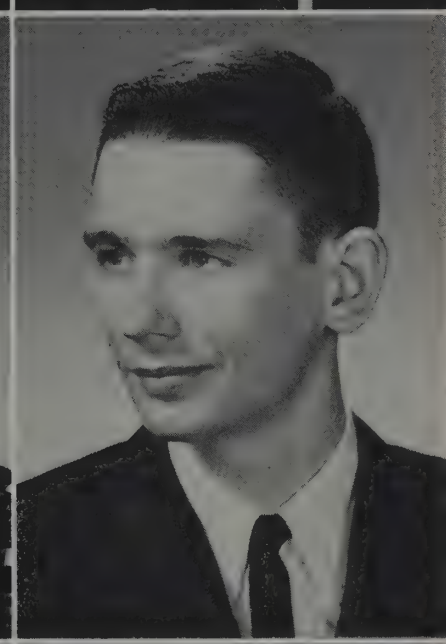

RICHARD HAMILTON
Hamilton, Ohio
Ohio State University
Delta Sigma Delta

M. LAMAR HICKS
Fredericktown, Ohio
Ohio State University
Nite-Out
Delta Sigma Delta

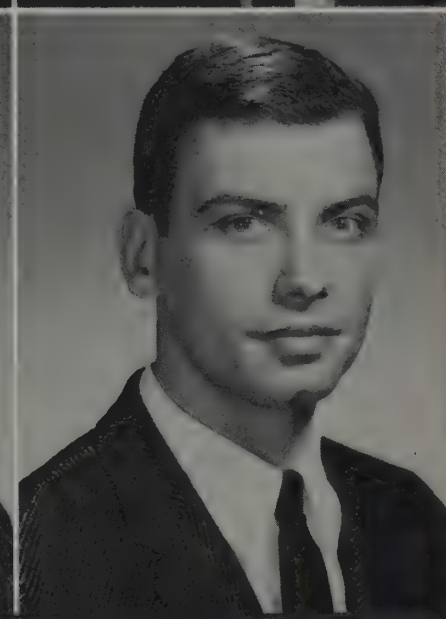

BRIAN P. HILL
Columbus, Ohio
Wife Marty
Psi Omega

WILLIAM JOSEPH HILL
Sandusky, Ohio
Ohio State University
Professional Interfraternity Council, President
Student Commission
O.S.U. Marching Band
Kappa Kappa Psi
Phi Kappa Tau
Xi Psi Phi, President

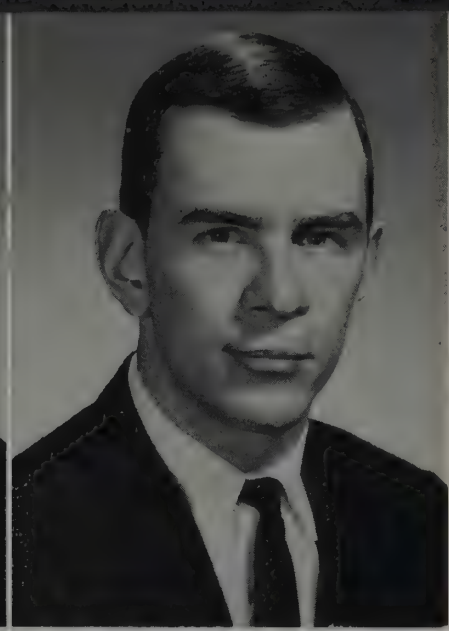

DONALD J. HIRT
South Euclid, Ohio
Ohio Wesleyan University, B.A.
Wife Elaine
Sigma Alpha Epsilon

RICHARD E. HUSS
Columbus, Ohio
Capital University, B.A.
Wife Betty Jean
Child Renee Mae

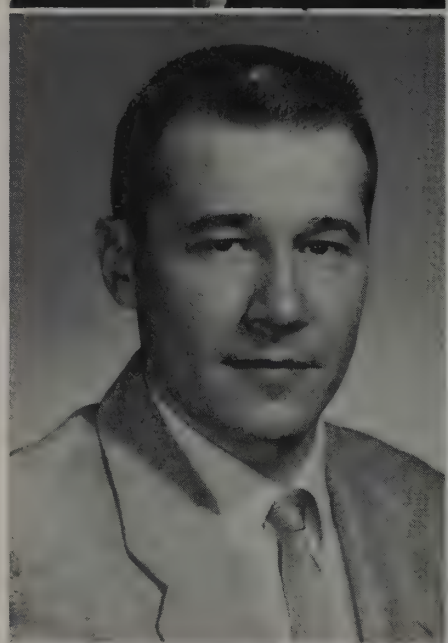

A. C. HUSTON, JR.
Portsmouth, Ohio
Ohio State University
Wife Deanie
Psi Omega

JOHN DEWITT JACOB
Columbus, Ohio
Ohio State University
Beta Theta Pi
Psi Omega, Social Chairman

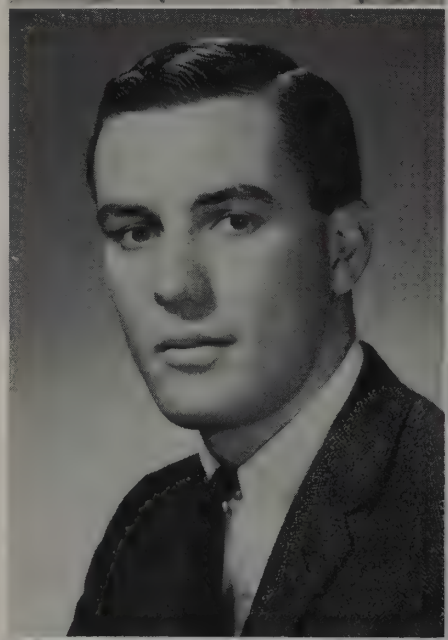

GILBERT JACOBSON
Cleveland, Ohio
Ohio State University, B.A.
Wife Audrey
Children Marc, Marla
Phi Sigma Delta
Alpha Omega

PHILIP B. JOHNSON
Chagrin Falls, Ohio
Ohio State University, B.S.
Wife Barbara
Xi Psi Phi

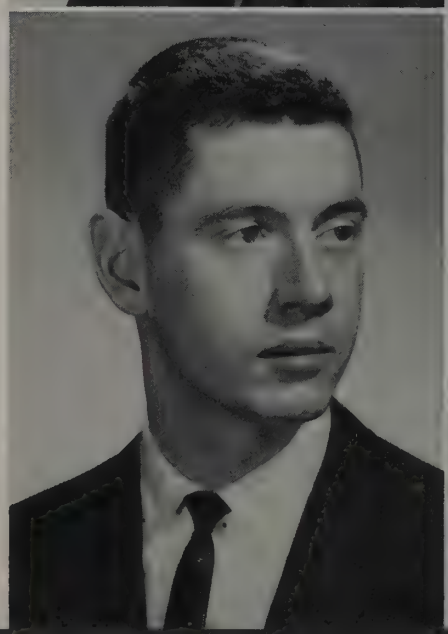

PETER G. JONSON
Cincinnati, Ohio
Ohio State University
Wife Betty
Child George
Sophomore Class Secretary
Junior Class President
Senior Class President
Dental Council
Psi Omega

RONALD ANTHONY KARPANTY
Toledo, Ohio
University of Michigan, B.S.
Wife Diane
Sigma Phi Epsilon
Psi Omega

WILLIAM F. KERN
Columbus, Ohio
Ohio State University
Wife Denise
Psi Omega

JOHN L. KIBLER
East Palestine, Ohio
Ohio State University

JAMES HENRY LANGE
Toledo, Ohio
University of Toledo
Wife Sharon
Pi Kappa Alpha
Psi Omega

JOHN FREDERICK LEECH
Columbus, Ohio
Ohio State University, B.S.
Wife Eleanor
Child John Wain
Odontos Staff
Delta Sigma Delta

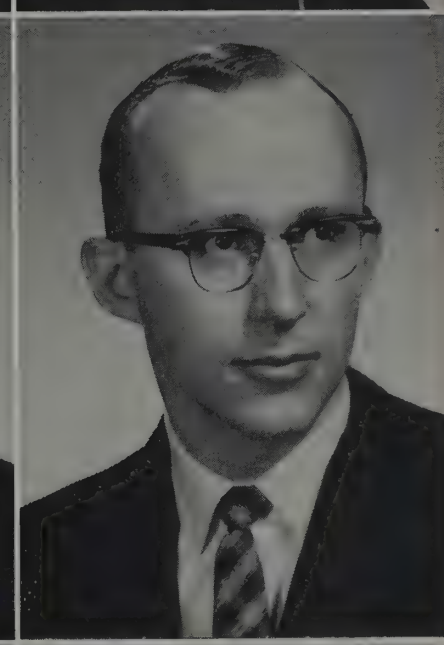

B. TODD LEIDTKE
Canton, Ohio
Ohio State University

MYRON LEPORE
Youngstown, Ohio
Ohio University, B.S.
Wife Katherine
Child Christina
Psi Omega

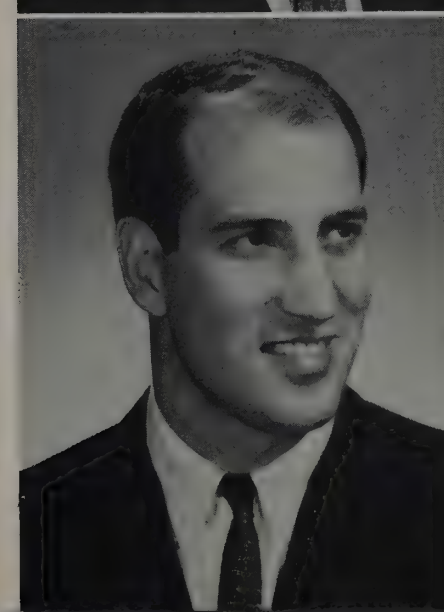

CONSTANTINE "DEAN" LONDOS
Youngstown, Ohio
Ohio State University
Dental College Council
Odontos Staff
Sigma Nu
Psi Omega

SALVATORE PAUL LOWRY
Youngstown, Ohio
Ohio State University
Odontos Staff
Phi Sigma Kappa
Psi Omega

KENNETH H. MANIFOLD
Monroe, Ohio
Ohio State University
Wife Mary
Odontos Staff
Senior Class Vice-President
Dental College Council
Psi Omega

ROBERT DENNIS MATZ
Canton, Ohio
Ohio State University
Wife Shirley Ann
Delta Sigma Delta

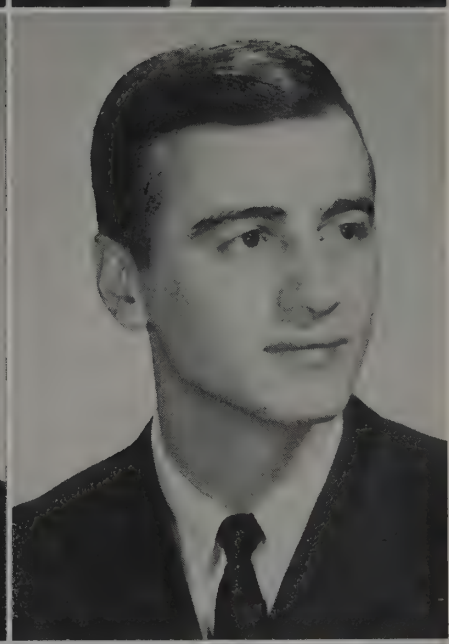

JOSEPH SAMUEL MAZZOTTA
Dayton, Ohio
University of Dayton, B.S.
Odontos Staff
Sigma Chi
Psi Omega

RICHARD McFARLAND
West Union, Ohio
Miami University
Wife Susan
Pi Kappa Alpha
Delta Sigma Delta

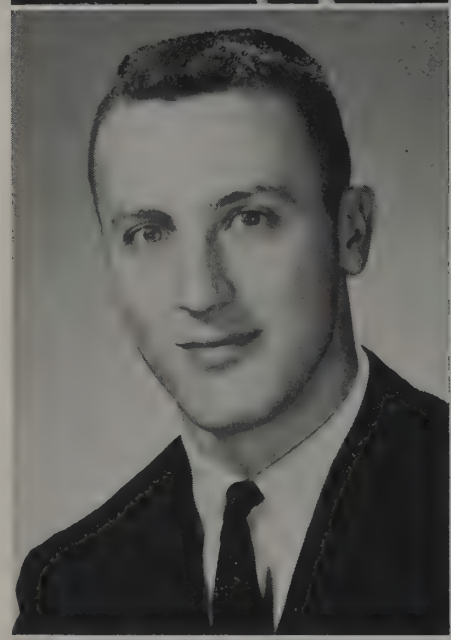

ORVAL WILLIAM McFARLAND
Ada, Ohio
Ohio Northern University, A.B.
Dental College Council
Sigma Phi Epsilon
Xi Psi Phi

CLARENCE LeROY McNAIR
Akron, Ohio
Kent State University, B.A.
Wife Janice
Child Darrell LeRoy
Nite-Out
Honor Committee
Alpha Phi Alpha

ROBERT BENNING McWILLAMS
Columbus, Ohio
Ohio State University
Honor Committee
Sigma Chi
Psi Omega

PAUL EDWARD MILEM
Ironton, Ohio
Ohio State University, B.S.
Wife Margaret
Children Jeffrey, Jana Sue
Nite-Out

J. DONALD MOORHEAD
Lorain, Ohio
Western Reserve University
Ohio State University, B.S.
Wife Ruth

JOHN A. MORGAN
Cincinnati, Ohio
Miami University, B.S.
Honor Committee
Xi Psi Phi

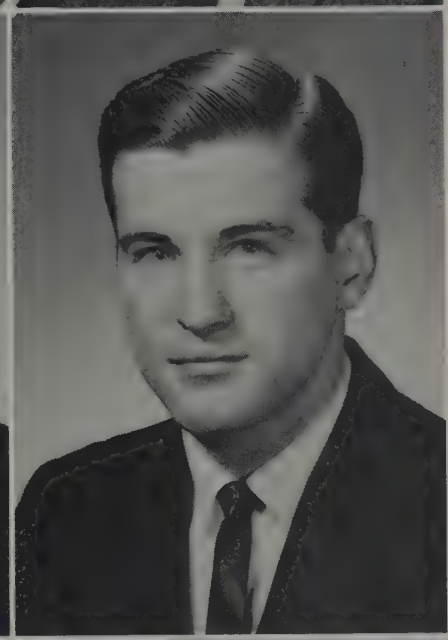

JOHN DAVID MOSHER
Mt. Gilead, Ohio
College of Wooster
Wife Debora
Children Natalie, Karen

JOHN HARVEY MOYER
Columbus, Ohio
Ohio State University, B.S.

JAMES MULVANEY
Dayton, Ohio
University of Dayton
Wife Kay
Child Michael Patrick
Psi Omega

KARL S. MUSGRAVE
Tipp City, Ohio
Ohio State University, B.A.
Wife Kay
Child Mark
Odontos Staff
Psi Omega

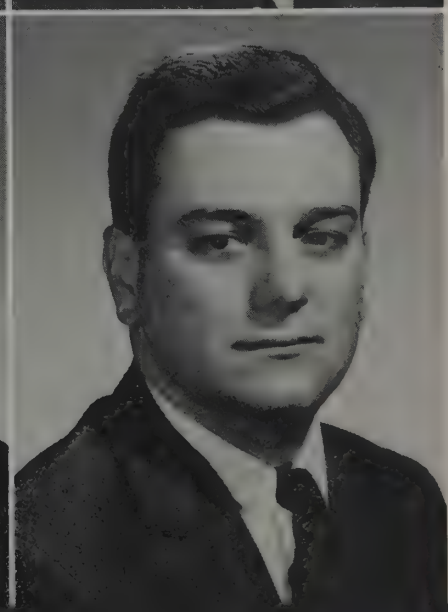

TERRANCE E. NESSIF
Toledo, Ohio
Toledo University, B.S.
Wife Patty
Phi Kappa Psi
Psi Omega

DAVID NUTKIN
Beachwood Village, Ohio
Miami University
Ohio State University, B.S.
Wife Joan
Children Shari Jill, Amy Sue
Honor Committee
Dental College Council
Alpha Omega

GEORGE OKLOK
Hopedale, Ohio
Ohio State University
Wife Helen
Children Kathi, Mari, Suzzi

CONRAD N. OTTELIN
Lakewood, Ohio
Ohio State University, C.D.T.
Kent State University, B.S.
Wife Dora
Child Mark
Honor Committee

JOSEPH E. PAPANIA
Springfield, Ohio
Ohio State University
Psi Omega

THOMAS D. A. PARKINSON
Upper Arlington, Ohio
Ohio State University
Delta Sigma Delta

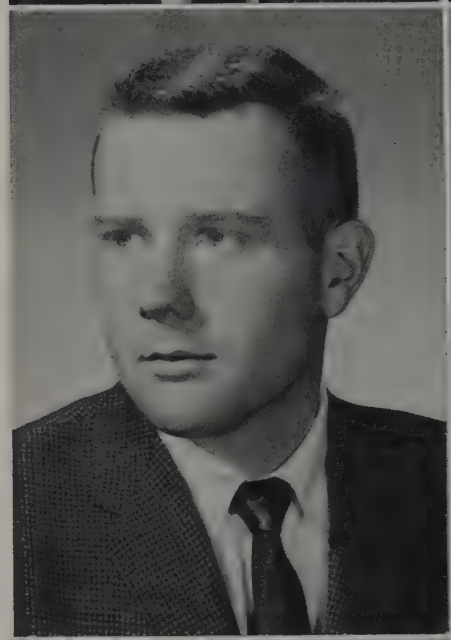

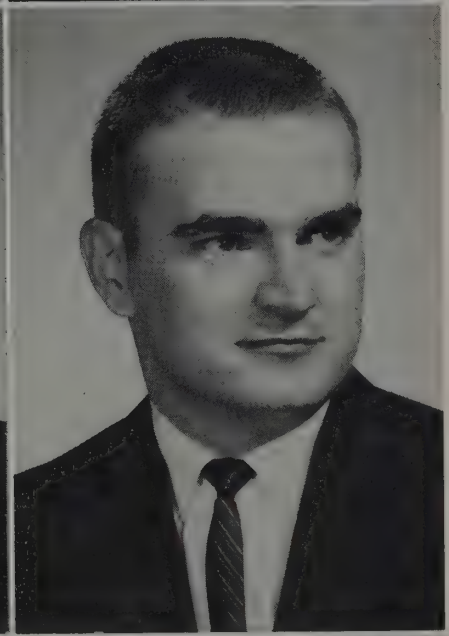

JOHN WILLIAM PATT
Massillon, Ohio
College of Wooster
Ohio State University, B.S.
Wife Linda Anne
Delta Sigma Delta

DON PEPPERCORN
Cleveland, Ohio
Ohio State University, B.S.
Wife Sandra
Freshman Class V.-President
Alpha Epsilon Pi
Alpha Omega

MALCOLM A. PERLICH
Cleveland Heights, Ohio
Oberlin College, A.B.

BRADFORD W. PORTER
Akron, Ohio
DePauw University
Ohio Wesleyan University
Wife Jean
Odontos Staff
Freshman Class President
V.-President of Student Body
President of Student Body
Sigma Chi
Psi Omega

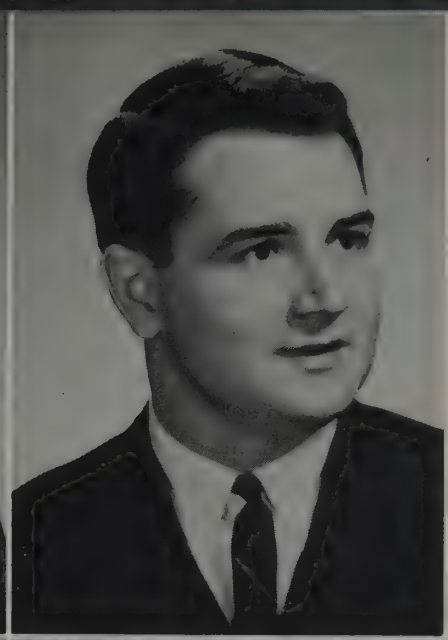

TERRY L. POWELL
Newark, Ohio
Muskingum College, A.B.
Treasurer Psi Omega
Wife Lynn

THOMAS E. POWELL
Cincinnati, Ohio
Xavier University
Psi Omega

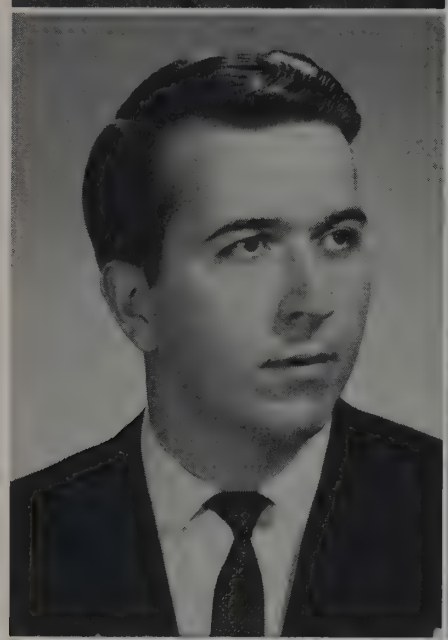

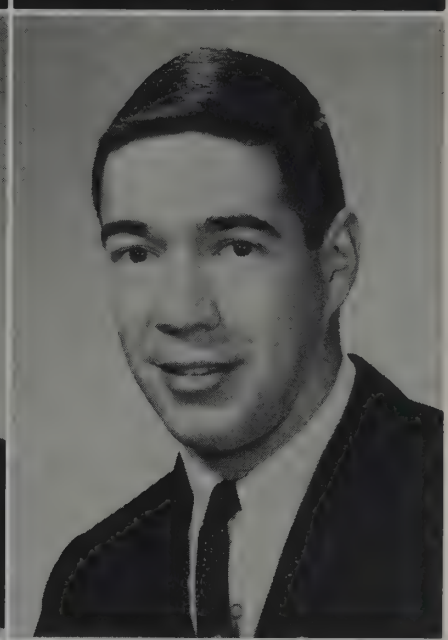

JOHN A. RAMSEYER, JR.
Columbus, Ohio
Ohio State University
Wife Margaret
Child Michael Alan
Beta Theta Pi
Psi Omega

GARY L. RIGGS
Akron, Ohio
Akron University
Wife Gene
Child Bruce
Phi Delta Theta

KEITH RIGGS
Pomeroy, Ohio
Ohio University, B.A.
Wife Barbara
Xi Psi Phi

H. DEAN ROBINSON
Loudonville, Ohio
Ohio University, A.B.
Wife Linda
Child Brad Allen
Phi Delta Theta
Xi Psi Phi

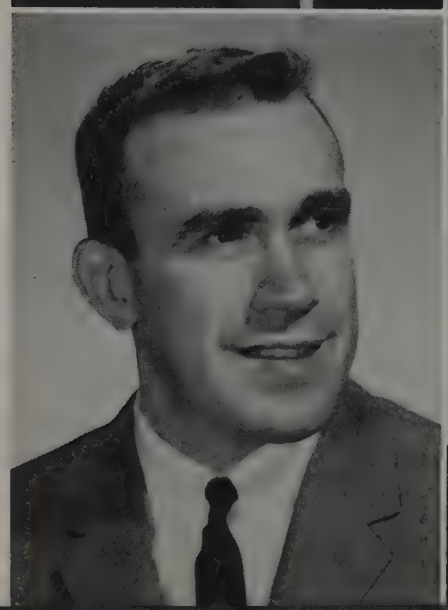

LEWIS ROSIN
Hamilton, Ohio
University of Cincinnati
Wife Elaine
Sigma Alpha Mu
Alpha Omega

PETER J. ROSKO
Youngstown, Ohio
Youngstown University, B.A.
Wife Martha
Odontos Staff
Delta Sigma Delta

C. RICHARD ROSS
Dayton, Ohio
Ohio State University
Wife Bobbie
Psi Omega

JOHN PHILIP ROTHACKER
Fremont, Ohio
Ohio State University
Delta Upsilon
Psi Omega

RICHARD S. RUNKLE
Fletcher, Ohio
Otterbein College, B.S.
Wife Janet
Children Gary, Jeffrey
Zeta Phi
Psi Omega

WILLIAM RUSS
Cleveland, Ohio
Ohio State University
Wife Flora Marie
Zeta Beta Tau
Alpha Omega

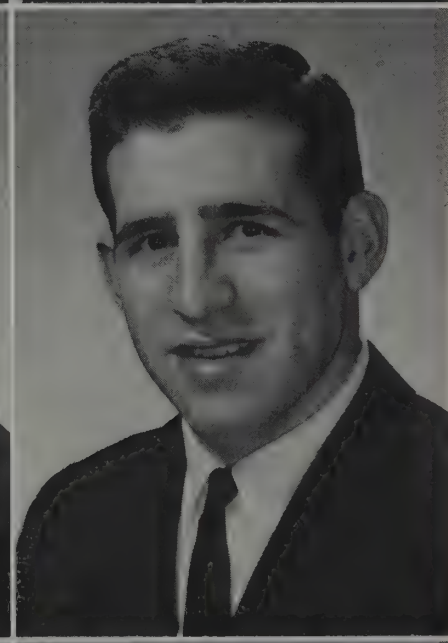

GEORGE A. SAADEY
Youngstown, Ohio
Youngstown University, B.A.
Wife Judy
Children Susan, Sharon

RICHARD P. SABROSKE
Fremont, Ohio
Ohio State University
Wife Judy
Psi Omega

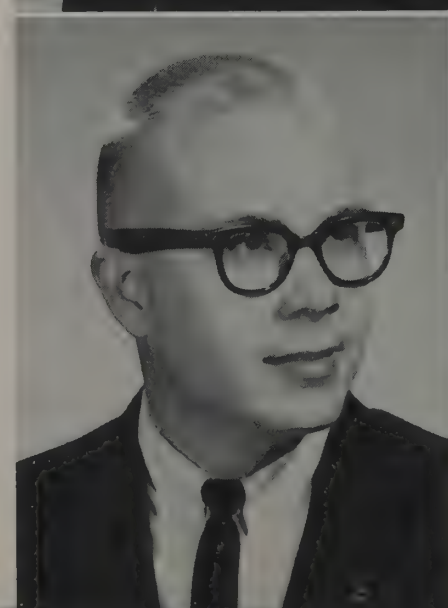

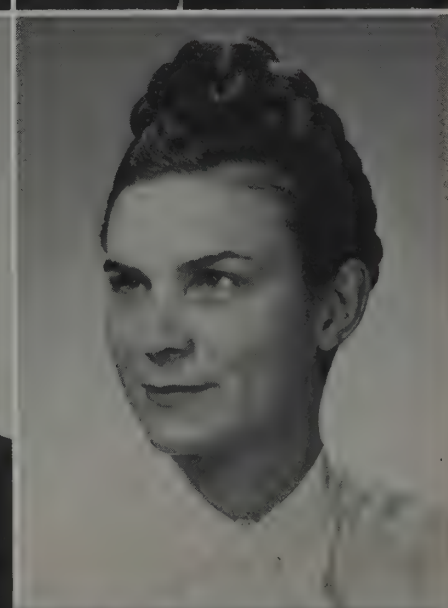

GENEVIEVE SCHIFFMANN
Dayton, Ohio
Ecola Dentaire de Parie Chirurgien Dentiste
University of Dayton, B.S.
Husband Charles
Children Elisabeth, Veronique

LARY JAY SCHILLER
Dayton, Ohio
Western Reserve University, B.A.
Secretary Alpha Omega
President Alpha Omega
Zeta Beta Tau
Alpha Omega

CHARLES THOMAS SCHINDLER
Toledo, Ohio
Xavier University

ROBERT H. SCHROETER, JR.
Marion, Ohio
University of Dayton
Ohio State University
Wife Celia
Children Jane, Mary, Kathryn

RONALD D. SHERMAN
Cleveland, Ohio
Miami University
Wife Carol
Child Michael
Xi Psi Phi

RUDOLPH F. SKERL, JR.
Cleveland, Ohio
John Carroll University, B.S.
Psi Omega

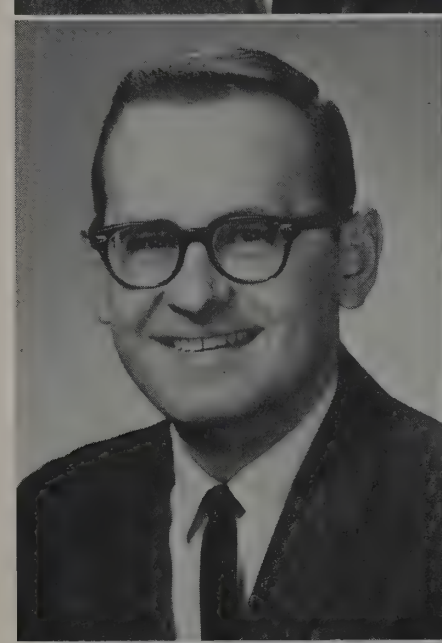

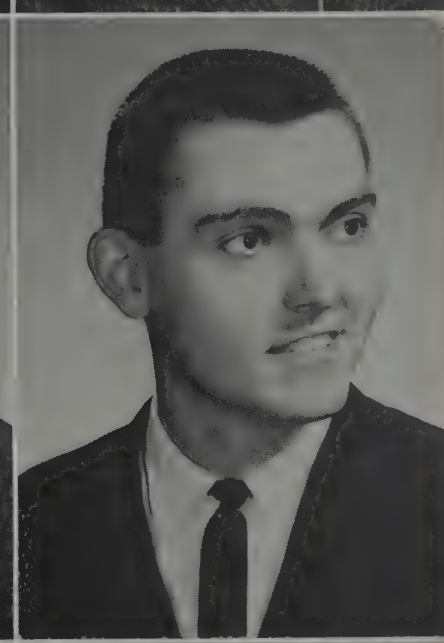

WILLIAM SLOAN
Columbus, Ohio
Ohio State University
Wife Nancy
Child Tracy
Lambda Chi Alpha
Psi Omega

R. DALE SMITH
New Philadelphia, Ohio
Ohio State University, B.S.
Wife Mary
Child Danna
Odontos Staff
Kappa Delta Rho
Psi Omega

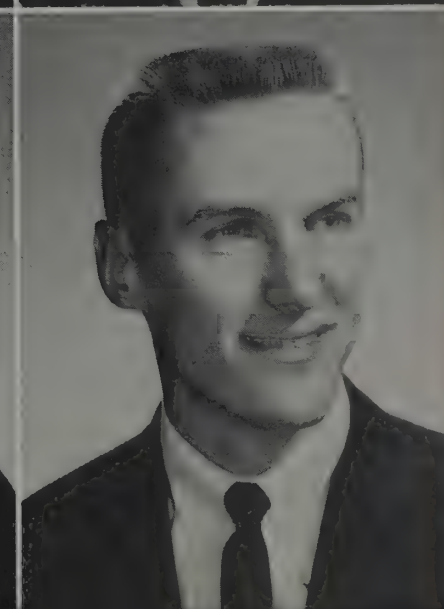

LARRY D. SNYDER
Westerville, Ohio
Ohio State University

RONALD A. STERNICKI
Garfield Hts., Ohio
University of Oklahoma, B.S.
Chairman of Honor Committee
Psi Omega

ROGER A. STOCK
Columbus, Ohio
Ohio State University, B.A.
Wife Jeannette
Children Kimberly, Lesley
Psi Omega

CARL WILLIAM STREICHER
Ashtabula, Ohio
Notre Dame, B.S.
Wife Sally
Child Maureen
Psi Omega

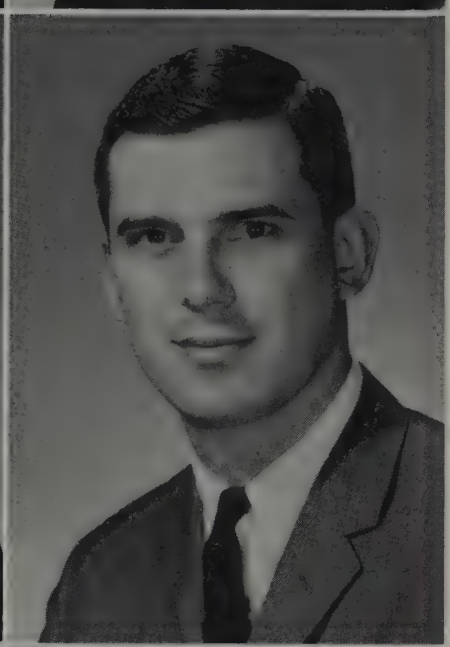

JOHN B. STRONG, JR.
Cincinnati, Ohio
University of Cincinnati, B.S.
Wife Mary
Honor Committee
Sigma Chi

NORMAN L. STRUTNER
Columbus, Ohio
Ohio State University, B.A.
Wife Sue
Children Bradley, Brent
Tau Kappa Epsilon
Psi Omega

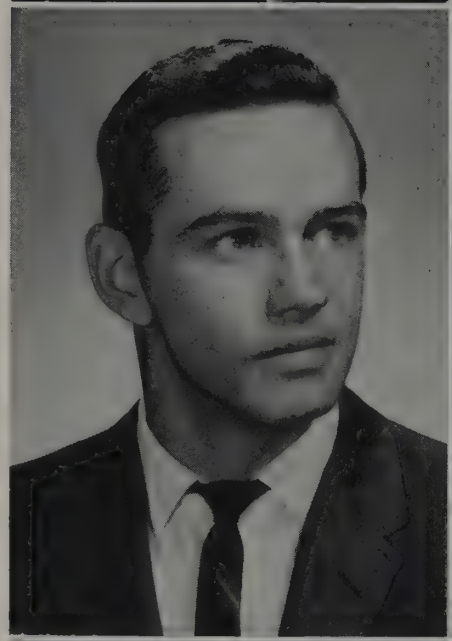

THOMAS JOHN TEYNOR
Bucyrus, Ohio
Seton Hall University
Ohio State University, B.S.

AARON TIKTIN
Cleveland, Ohio
Western Reserve University, B.A.
Alpha Omega

ROBERT C. TOLLE
Canton, Ohio
Washington and Lee
Mt. Union College, B.S.
Wife Robbie
Children Geoffrey Lee, Stuart

PETER JOHN TSAKNIS
Campbell, Ohio
Ohio State University, B.S.
Nite-Out
Dental Chorus
Sigma Epsilon Phi
Alpha Epsilon Delta
Psi Omega

SEYMOUR ULLMAN
Cleveland Heights, Ohio
Western Reserve University, B.A.
Wife Elaine
Child Harlan
Alpha Omega

GARY UNDERWOOD
Columbus, Ohio
Ohio State University
Wife Elaine
Child Tracy
Psi Omega

JOSEPH D. VAN HORN
Canton, Ohio
Ohio State University

JAMES FRANCIS VAUGHN
Youngstown, Ohio
Ohio State University, B.S.
Odontos Staff
Nite-Out
Psi Omega

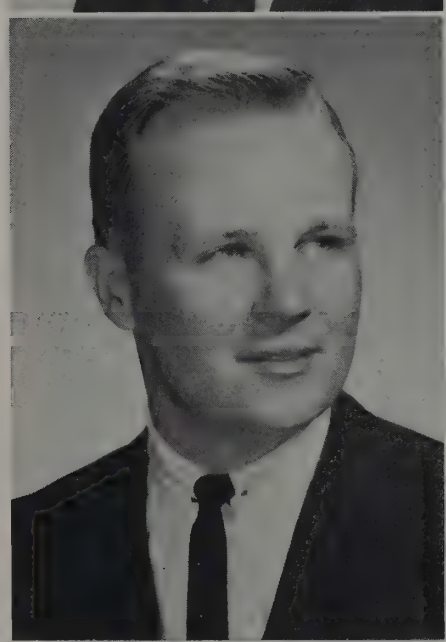

JOHN ALDEN WADSWORTH
Fremont, Ohio
University of Toledo, B.S.
Wife Charlotte
Nite-Out
Psi Omega

WILLIAM FRANCIS WADSWORTH
Mansfield, Ohio
Ohio University, B.S.
Psi Omega

RONALD B. WARD
Ironton, Ohio
Ohio State University, B.A.
Wife Sue
Psi Omega

S. A. WEIERMAN
Lima, Ohio
Ohio State University, B.A.

BARTON R. WELSH
Toledo, Ohio
University of Toledo
University of Michigan
Wife Kay
Phi Kappa Psi
Xi Psi Phi

HERBERT L. WHITE
Cincinnati, Ohio
Ohio State University
Wife Jacqueline
Nite-Out
Phi Epsilon Pi
Alpha Omega

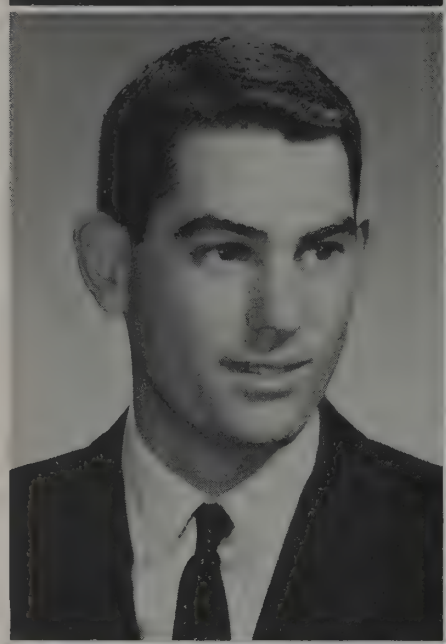

JACK A. WHITTAKER
Bowling Green, Ohio
Bowling Green State University, B.S.
Wife Mary Lou
Children James, Jack
Honor Committee
Sigma Chi

ROGER L. WILLIAMS
Columbus, Ohio
Ohio State University, B.A.

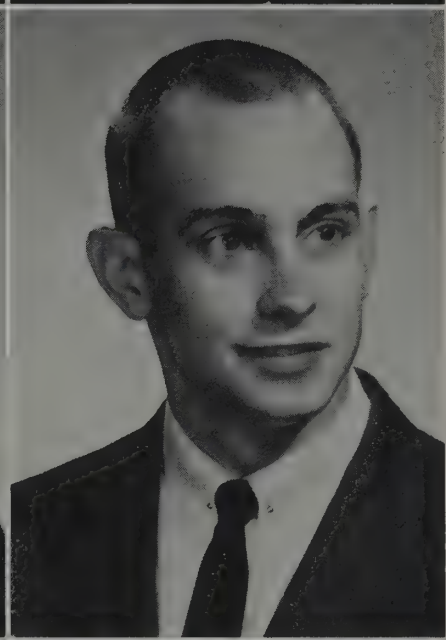

ROBERT C. WISSER
Elyria, Ohio
Miami University
Wife Jeanne
Child Clay

RICHARD J. WROBLEWSKI
Columbus, Ohio
William and Mary
Ohio State University, B.A.
Wife Carol
Psi Omega

BARTH DAVID YOST
Fredericktown, Ohio
College of Wooster
Ohio State University
Wife Barbara Ann
Child Jeffrey
Beta Theta Pi
Psi Omega

SENIOR INFORMALS

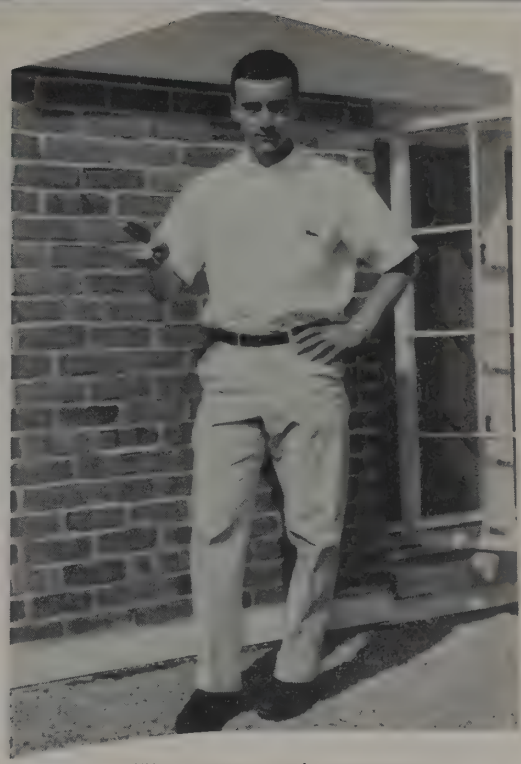

"Two pizzas with pepperoni"

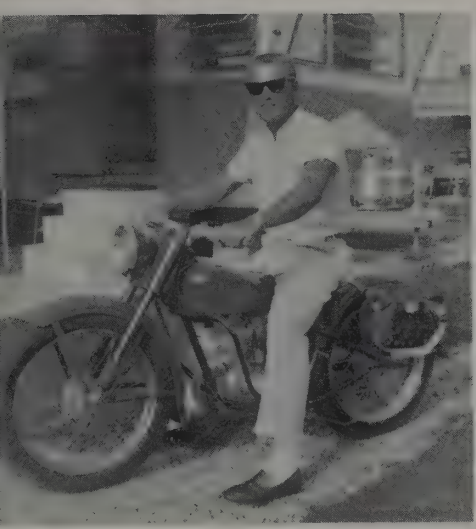

The "Wild One"

Joan and Dave Nutkin

"As you can see, sir, we've fractured your Tuberosity."

"Then after I pour this down her dress . . ."

Audrey and Gil

"As I walked out on the streets of Miami . . ."

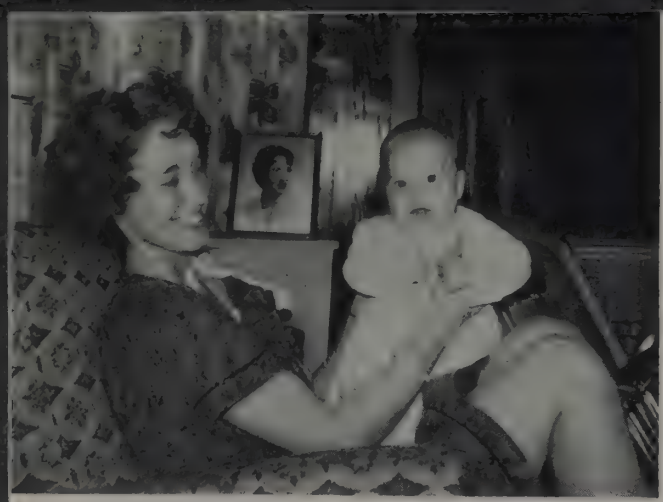

Mark and Kay Musgrave

Who are you trying to fool, Manifold?

Who Needs Dentistry?

Richard, Betty and Rene Huss

At least we know what we are doing?

"Lost Weekend by Gilbert and Wadsworth"

Young Mike Sherman

Geary Bush

Paul Milem—Are you still using that greasy kids stuff?

"Bob's outside planting ivy again!"

Judy, Jill and Willson

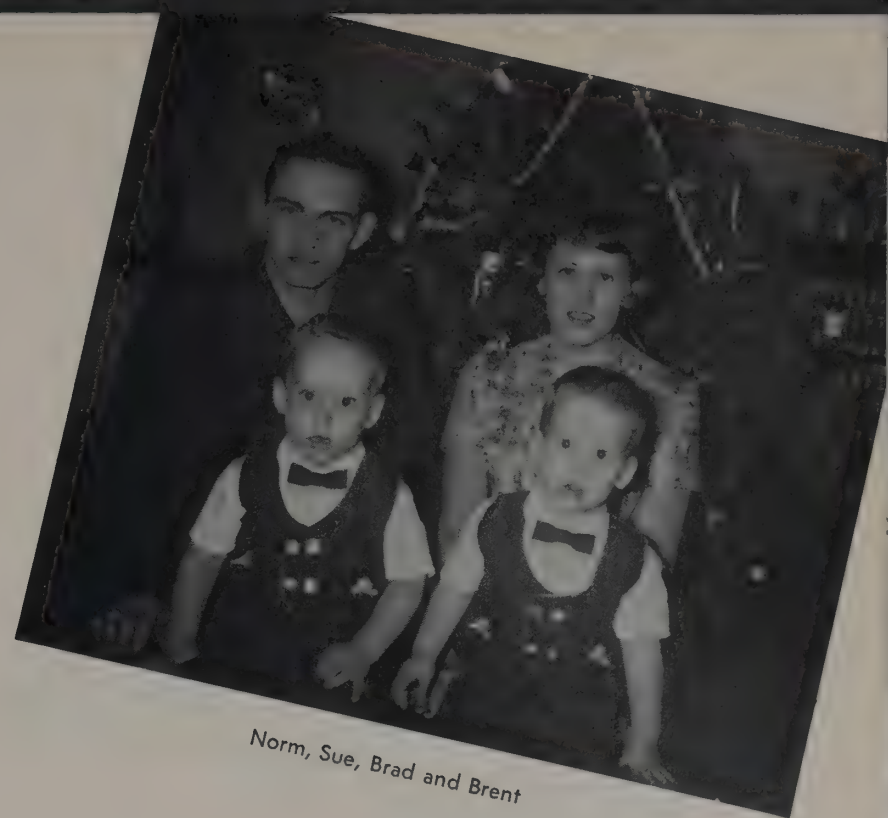

Norm, Sue, Brad and Brent

Sue and Dick

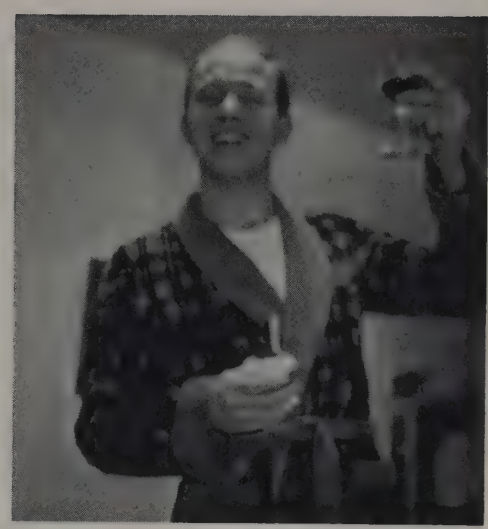

"Just a family man"

Sharon and Warren

Libby and Dave

Gary and Bruce Riggs

John and Charlotte

... MEETING CLINIC

Take it to the burlew stage

Centainly, one should fit me.

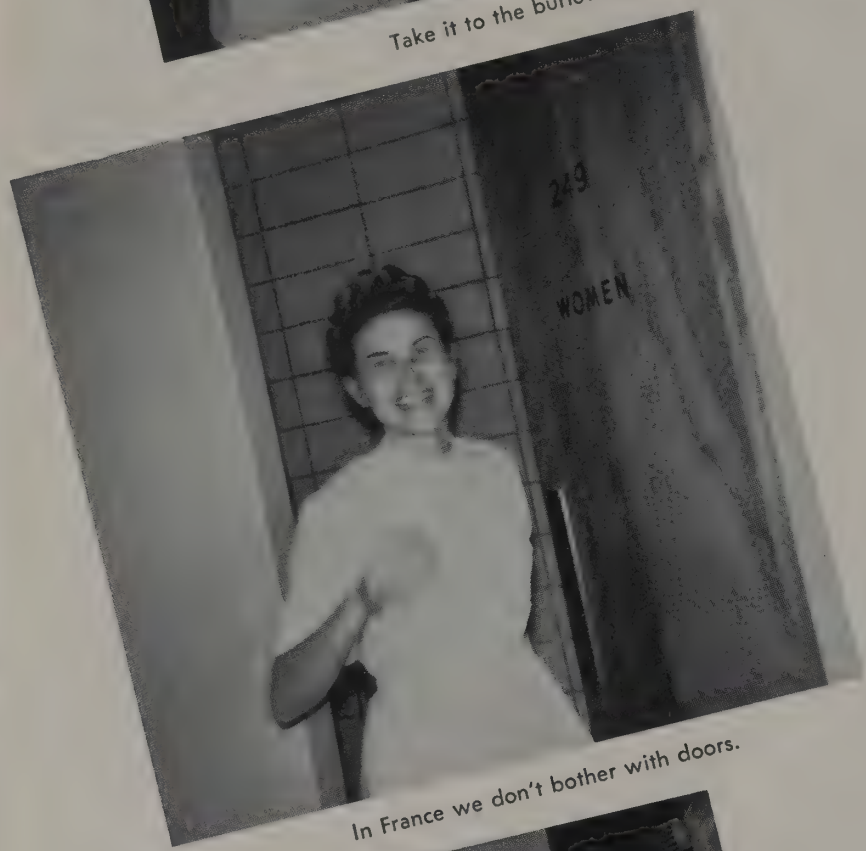

In France we don't bother with doors.

"Hey, Powell! Whatta' ya got going in Crown and Bridge?"

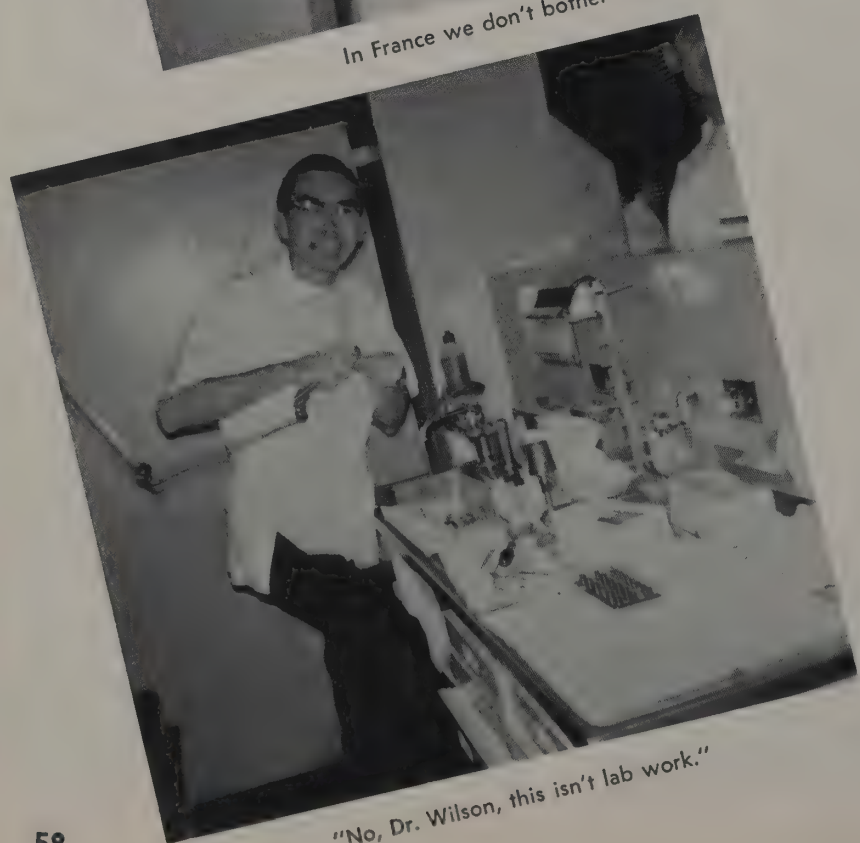

"No, Dr. Wilson, this isn't lab work."

" . . . and my next favorite toy is . . ."

REQUIREMENTS...

Do the uppers overlap the lowers or . . . ?

These re-takes are O.K., Dr. Mulvaney.

"Where's the Wine List?

. . . and it's pretty close to being a 'Real Doctor'

"But, Dr. Dew, I don't have a clean dental gown."

"From now on, let's remain inconspicuous."

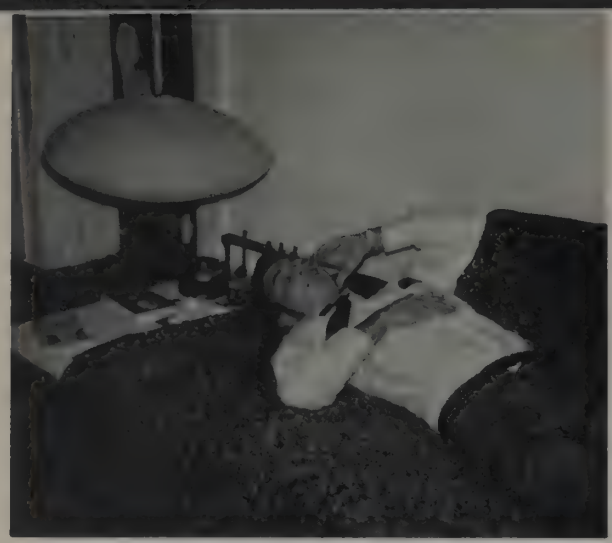

I've had it

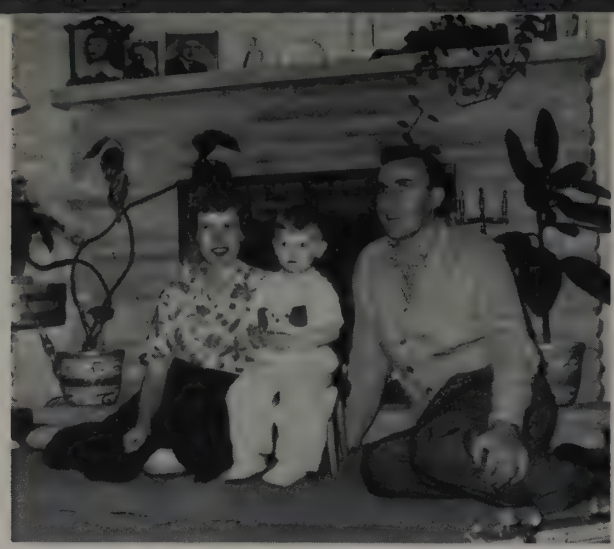

The Dean Robinson's

Barry and Genie

Carl and Sam

Charles and Lonnie

Who says it's tough?

Barbara J. Brown

Let's twist again . . .

Who was in Crest's group B?

Clarence and Janice

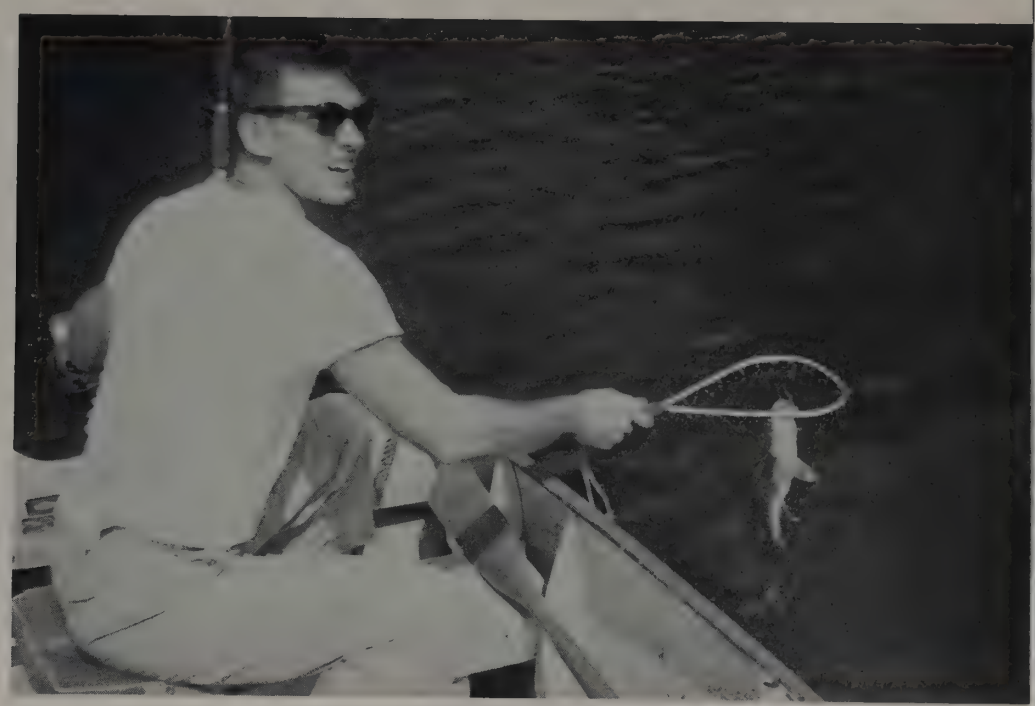

"So what's wrong with mirror lake, Officer."

Mr. Playboy.

"Bigger and longer than Strong's"

Another cold fish.

Get the picture, I've got to get it to the fish market

Just to be away from Dental school.

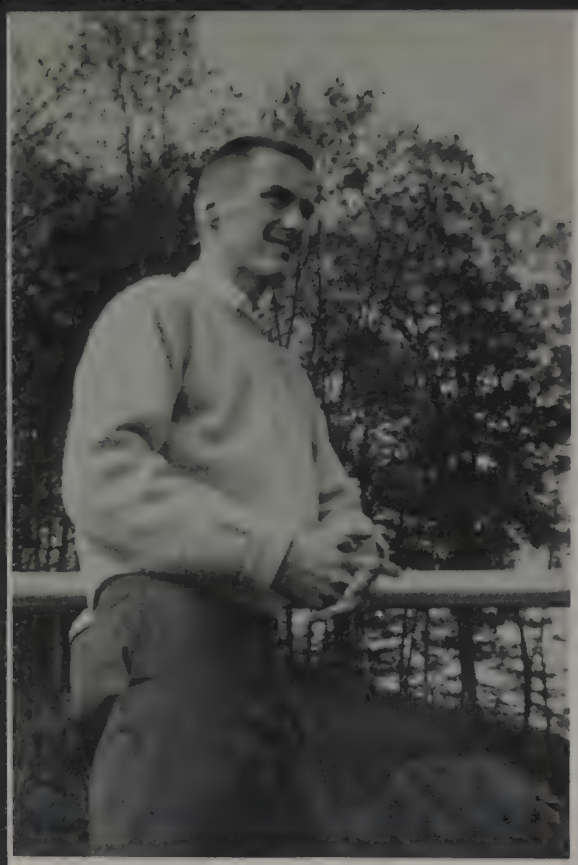

First Smile this Year.

A large scraper made by Blatz.

Why don't you get rid of those carolers?

When I was a dairy farmer.

These Psi-O parties are great . . . I ought to join

Merry Christmas.

This isn't much, Diane, but it's ours.

We don't have T. V. in Greece

Mary Jo, Katie, and Janie Schroeter

Mr. and Miss Addis

Mari, George, Suzzi, and Kathi Oklok

DR. PETTIT'S OFFICE

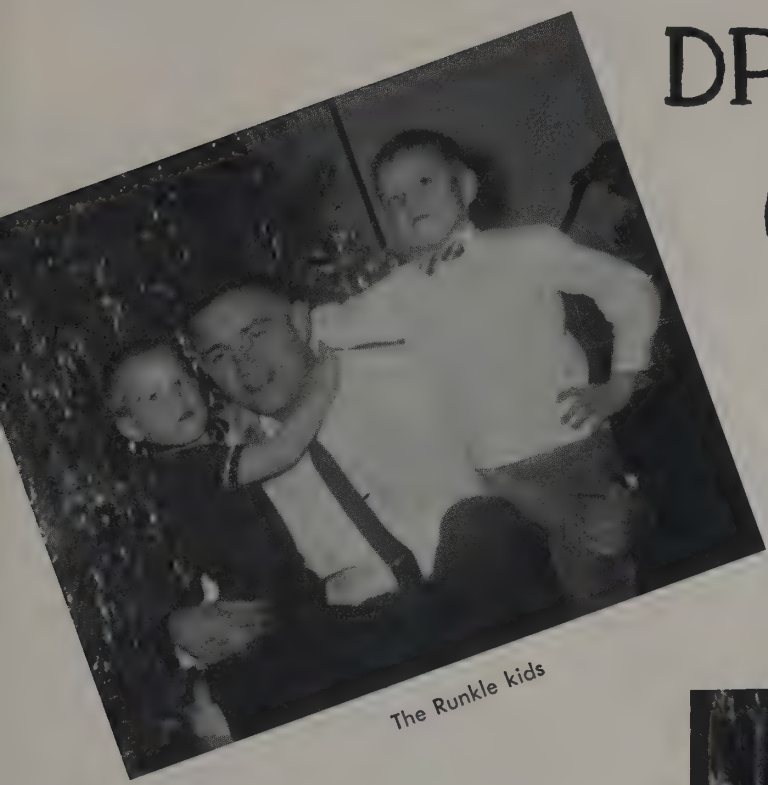

The Runkle kids

Did you have your flouride treatment?

Scott and Keith Gordon

Bev Elson, David, and Jamie Ann

The retainer isn't ready yet, Dr. Pettit.

Mark and Dora Ottelin

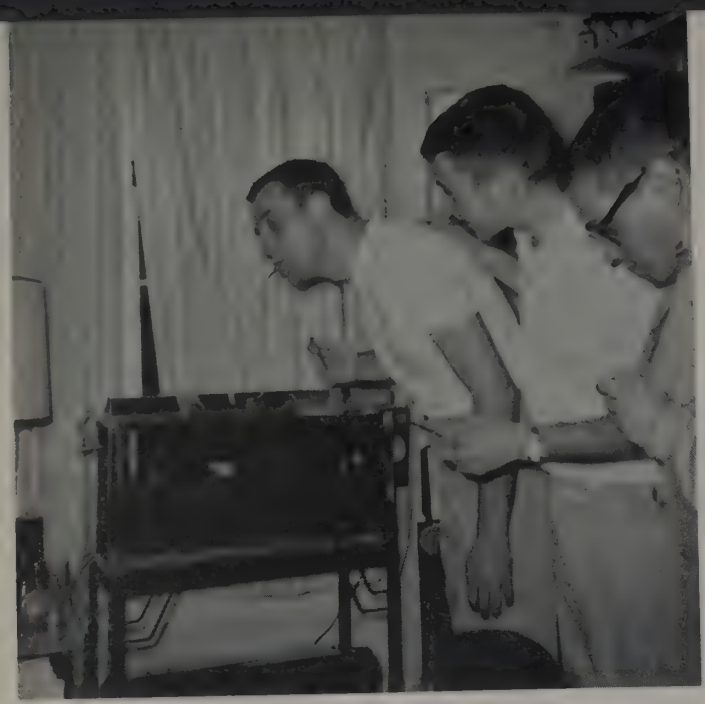

Friday Chow-line

Are you setting up in Youngstown, too?

Let my people go.

Which twin has the toni?

Well . . . heck with crown and bridge!

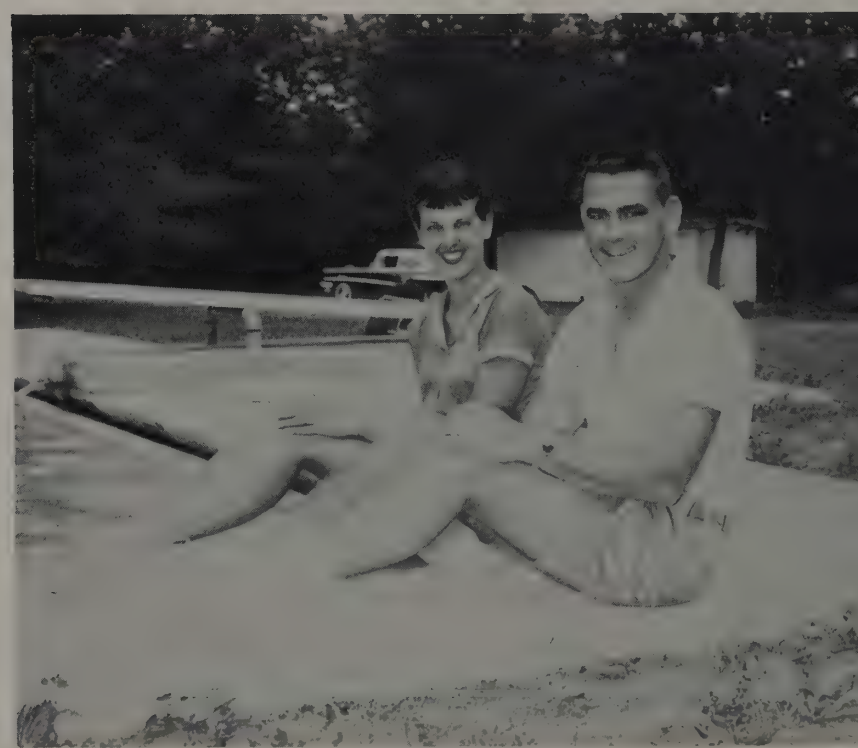

You're right, I did forget to shave my legs.

"And that's not the funniest part . . .!"

Olympic . . . Bronze and Silver medal winner.

"Jim George"

Mary and Donna Smith.

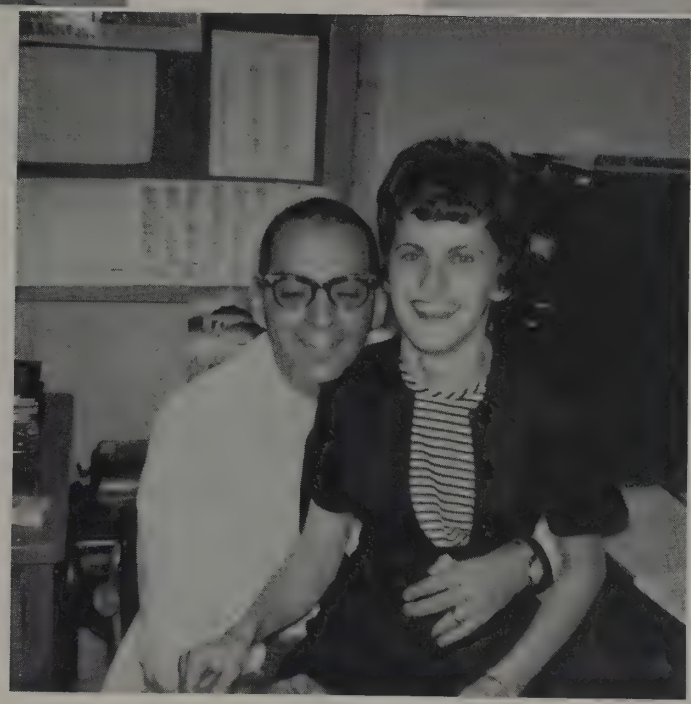

Now, about those O.D. requirements.

I'll smoke anything to get rid of plasto-gum taste.

What's for breakfast, Marti, carp?

". . . And besides that, my father owns a lot of land in Italy."

Same old Brad.

Cone placed

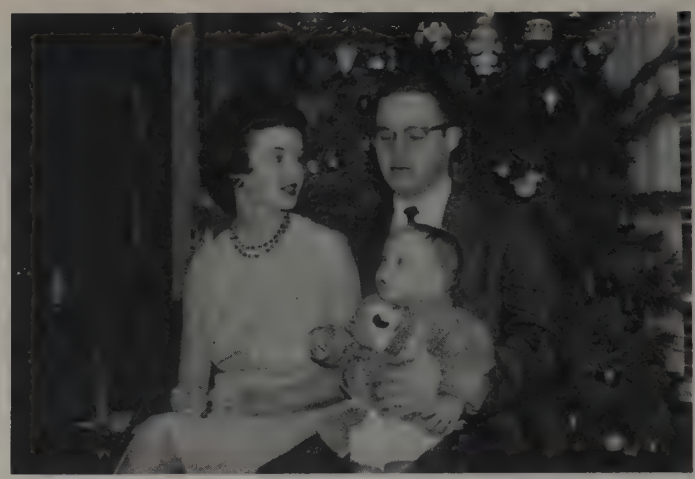

Ann, John, and John

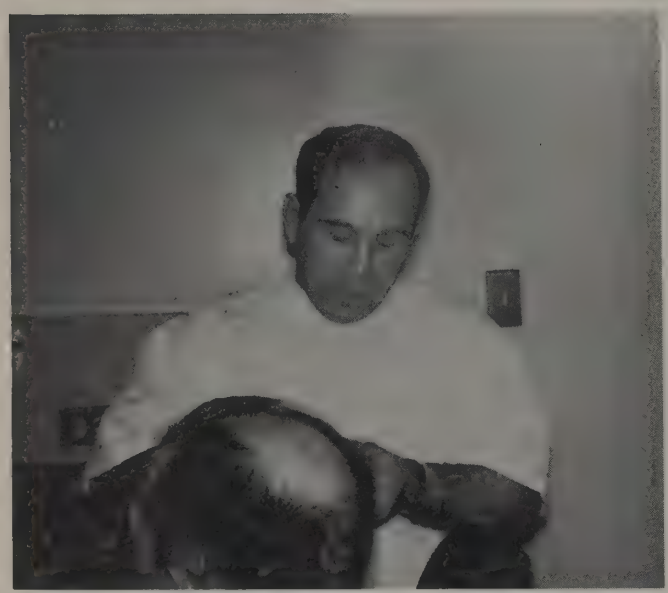

Another Teynor Therapeutic Triumph

Elaine, Harlan, and Seymour

Sure I've completed the Xray requirements

I shall return

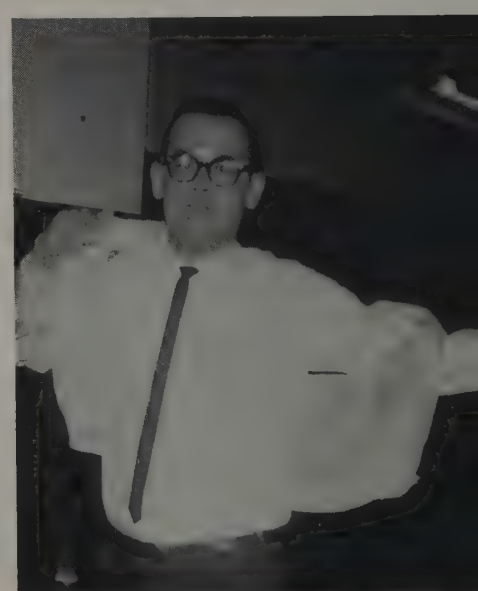

Just on my way out

"That Crown and Bridge Dept. is driving me to . . .!"

"Premarital Relations"

"Miss Susan Gladwin"

"Marital Relations"

"My son, the Celebrity"

Can you believe it?

"A—OK"

"Does she need endo?"

5555

"John W. Leech and Mother Leech"

The Brothers Karmazov

Now!

"But the excursion boat costs a lot, and besides . . ."

"Thar she blows"

The Bunners

"Melts in your mouth, not in your hands"

It's called the "Pony"

We're meeting Shaw at the South Berg.

Fall Weekend

GRADUATE DENTAL HYGIENISTS OF 1963

SUELLEN RING	President
CONNIE GIVEN	Vice-President
BONNIE McINTIRE	Secretary
MARILYN MILLER	Treasurer

LARAINE ARMSTRONG
Kettering, Ohio
Husband: Lawrence Armstrong
J.A.D.H.A.

JANE BABCOCK
Toledo, Ohio
Pi Beta Phi
J.A.D.H.A.

CAROLYN BARTOLOMUCCI
Shadyside, Ohio
Alpha Phi
Alpha Kappa Gamma
J.A.D.H.A.
Odontos Staff

SUSAN BOWMAN
Berea, Ohio
J.A.D.H.A.

DONNA LOUISE BREEN
Cincinnati, Ohio
Husband: Mike Breen
J.A.D.H.A.

RUTH S. BRIGLEB
Perry, Ohio
Alpha Kappa Gamma
J.A.D.H.A.

CHERYL DARLENE BROWN
Columbus, Ohio
Candidate: Queen of Smiles
Alpha Kappa Gamma
J.A.D.H.A.
Vice-President 2

GRACE ANN BROWN
Lima, Ohio
Alpha Kappa Gamma
Rush Chairman 2
J.A.D.H.A.
President 2

PANDY BRUNK
Springfield, Ohio
Kappa Kappa Gamma
J.A.D.H.A.

JUDY BURNGEN
Canton, Ohio
Alpha Kappa Gamma
J.A.D.H.A.

ELIZA BUSENBURG
Columbus, Ohio
Alpha Kappa Gamma
J.A.D.H.A.

JOAN CAPONIGRO
Shaker Heights, Ohio
Kappa Kappa Gamma
J.A.D.H.A.

BARBARA A. CHURCHILL
Delta, Ohio
Husband: Vernon E. Churchill
J.A.D.H.A.

PATRICIA CIANELLI
Columbus, Ohio
Alpha Kappa Gamma
J.A.D.H.A.

BETH CLARK
Cleveland, Ohio
Alpha Kappa Gamma
J.A.D.H.A.

SHARON CLARK
Cincinnati, Ohio
Alpha Kappa Gamma
J.A.D.H.A.

SUE ANN CLARK
Columbus, Ohio
Phi Mu
J.A.D.H.A.

SHEILA CLARKE
Euclid, Ohio
Alpha Kappa Gamma
J.A.D.H.A.

BONNIE LEE CORWIN
Marion, Ohio
Alpha Kappa Gamma
Candidate: Queen of Smiles
J.A.D.H.A.

SUE DAILEY
Gallipolis, Ohio
J.A.D.H.A.

LINDA DAVIS
Columbus, Ohio
Alpha Kappa Gamma
J.A.D.H.A.

SUSAN DAVIS
Columbus, Ohio
J.A.D.H.A.

SALLY EARICH
Delaware, Ohio
Alpha Kappa Gamma
J.A.D.H.A.

JANE ELLIOTT
Caldwell, Ohio
Alpha Kappa Gamma
J.A.D.H.A.

JANE FARRINGTON
St. Louis, Missouri
Pi Beta Phi
J.A.D.H.A.

CAROL FISCHER
Cincinnati, Ohio
J.A.D.H.A.

KAREN FISHBEIN
Beachwood, Ohio
Sigma Delta Tau
J.A.D.H.A.

SHEILA M. FRAIGUN
Shaker Heights, Ohio
J.A.D.H.A.

BARBARA FRIEDMAN
Canton, Ohio
J.A.D.H.A.

JOAN E. GABRIEL
Youngstown, Ohio
Alpha Kappa Gamma
J.A.D.H.A.

CAROLE E. GEORGE
Kettering, Ohio
Class Honor Committee 2
Delta Gamma
J.A.D.H.A.

CONNIE GIVEN
Newark, Ohio
Class Vice-President 2
Alpha Kappa Gamma
Treasurer 2
J.A.D.H.A.

MARILYN JO HANGER
Columbus, Ohio
Alpha Kappa Gamma
President 2
J.A.D.H.A.

DIANE MacDONALD HOCKMAN
Columbus, Ohio
Husband: Michael Hockman
Kappa Kappa Gamma
J.A.D.H.A.

MARTHA HOFFMAN
Cincinnati, Ohio
Alpha Epsilon Phi
J.A.D.H.A.

SARAH HUGHES
Shadyside, Ohio
Alpha Kappa Gamma
J.A.D.H.A.

CLAUDIA K. JOHNS
Wooster, Ohio
Chi Omega
J.A.D.H.A.
Class Vice-President 1

ELIZABETH ANNE JOHNS
Dayton, Ohio
Class Treasurer 1
Alpha Kappa Gamma
J.A.D.H.A.

LINDA JOHNSON
Toledo, Ohio
Chi Omega
J.A.D.H.A.

SUELLEN JOHNSON
Logan, Ohio
Pi Beta Phi
J.A.D.H.A.

LINDA LONG
Bellaire, Ohio
Alpha Kappa Gamma
J.A.D.H.A.

BEVERLY APPELBLATT LOUIS
Dayton, Ohio
Husband: Herbert Louis
Alpha Kappa Gamma
J.A.D.H.A.: Treasurer 2

SONDRA LUBITZ
Cleveland, Ohio
Alpha Epsilon Phi
J.A.D.H.A.

BONNIE McENTIRE
Columbus, Ohio
Class Secretary 2
Alpha Kappa Gamma
Dental College Council 2
J.A.D.H.A.

VICKI JEANNE MENDENHALL
Huron, Ohio
Marietta College
Alpha Kappa Gamma
J.A.D.H.A.

ROCHELLE HOPE MEYERS
Canton, Ohio
J.A.D.H.A.

MARILYN KAY MILLER
Mansfield, Ohio
Class Treasurer 2
Class Honor Committee Chairman 2
School Honor Committee 2
Candidate: Queen of Smiles
Alpha Kappa Gamma
J.A.D.H.A.

MARY ANN MILLER
Rockford, Ohio
J.A.D.H.A.

NICKI MILLER
Columbus, Ohio
Kappa Delta
Alpha Kappa Gamma
J.A.D.H.A.

LINDA POWERS
Columbus, Ohio
Class Secretary 1
Kappa Kappa Gamma
J.A.D.H.A.

JUDY RATAICZAK
Bryan,.Ohio
Alpha Kappa Gamma
J.A.D.H.A.

ANN KIRK REINHARD
Lexington, Ohio
Husband: Dean G. Reinhard
Alpha Kappa Gamma
J.A.D.H.A.

SUELLEN RING
Lima, Ohio
Class Honor Committee 2, Chairman 1
School Honor Committee 1
Dental College Council 2
Class President 2
Odontos Staff 2
Alpha Phi
J.A.D.H.A.

BILLIE ROBERTS
Columbus, Ohio
J.A.D.H.A.

KAREN JOY ROMIG
Solon, Ohio
J.A.D.H.A.

CATHARINE ROUSH
Granville, Ohio
Stephens College
Alpha Kappa Gamma
J.A.D.H.A.

SARA SCHAUBLIN
Lima, Ohio
Dental College Council 2
Odontos Staff
J.A.D.H.A.
Delta Gamma

CAROL LANGA SHERMAN
Columbus, Ohio
Husband: Ron Sherman
Alpha Kappa Gamma
J.A.D.H.A.

KATHLEEN R. SHIVELY
Akron, Ohio
Ohio University
Dental Hygiene Honor Committee
Chairman 2
Dental College Council 2
Alpha Kappa Gamma
J.A.D.H.A.

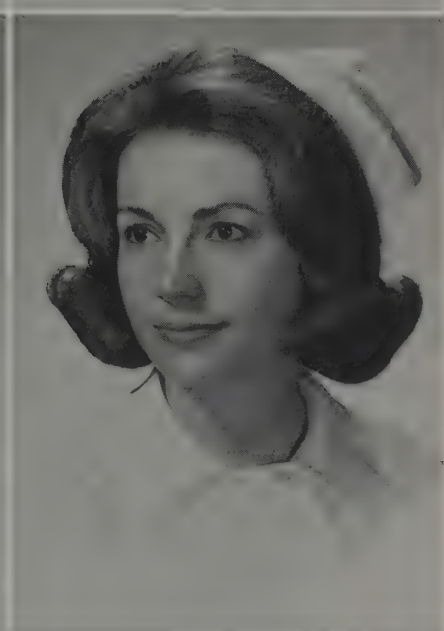

CAROL SKAGENBERG
Mentor, Ohio
Alpha Kappa Gamma
J.A.D.H.A.

SHERRI SKINNER
Pataskala, Ohio
Delta Delta Delta
J.A.D.H.A.
Secretary 2

JACQUIE STEINMETZ
Richmond Heights, Ohio
Alpha Kappa Gamma
J.A.D.H.A.

SHEILA ANN STEVENSON
Ashtabula, Ohio
Alpha Kappa Gamma
Vice-President 2
J.A.D.H.A.

SAUNDRA STROUSE
Newark, Ohio
Kappa Kappa Gamma
J.A.D.H.A.

SHARON TISCHINAE
Toledo, Ohio
Alpha Kappa Gamma
J.A.D.H.A.

JUDY WATTERS
Waynesville, Ohio
Alpha Delta Pi
Alpha Kappa Gamma
J.A.D.H.A.

BARBARA WEISEND
Columbus, Ohio
Alpha Kappa Gamma
J.A.D.H.A.

SARIANNE WILLIAMS
Toledo, Ohio
Alpha Kappa Gamma
J.A.D.H.A.

BONNIE WOLF
Canton, Ohio
Delta Phi Epsilon
J.A.D.H.A.

JUDY ZEHNER
Bellevue, Ohio
Husband: Eric Zehner
J.A.D.H.A.

LINDA ZELVY
Cleveland, Ohio
Odontos Staff 1
Delta Phi Epsilon
J.A.D.H.A.

LINDA ZINN
Akron, Ohio
Class Honor Committee 1
Class President 1
Dental College Council 1
Delta Phi Epsilon
J.A.D.H.A.

SENIOR HYGIENE INFORMALS

The Long Haul

"Good afternoon, boys and girls!"

"Rat"

Sharon and Marty

"Look Ma, no ceeeeries!"

Tactile sense

"How funny, my patient is waiting!"

"Bobby Sox"

"Yes, little Shoib, five minutes."

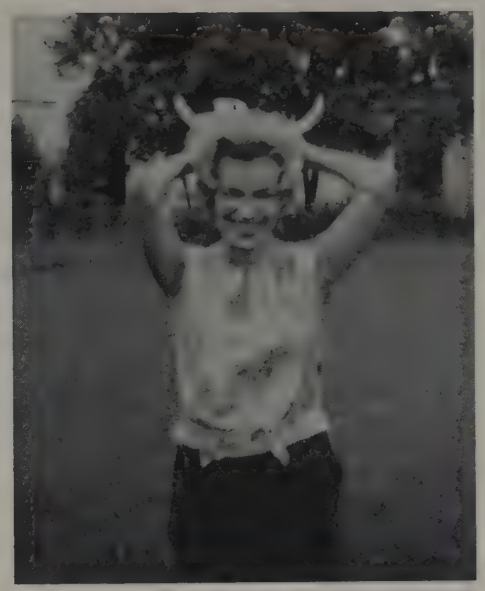

"Even your best friends won't tell you!"

"Why, six appointments isn't bad."

"Cancellation?"

If you'll sit in my chair . . .

Long, tired feet.

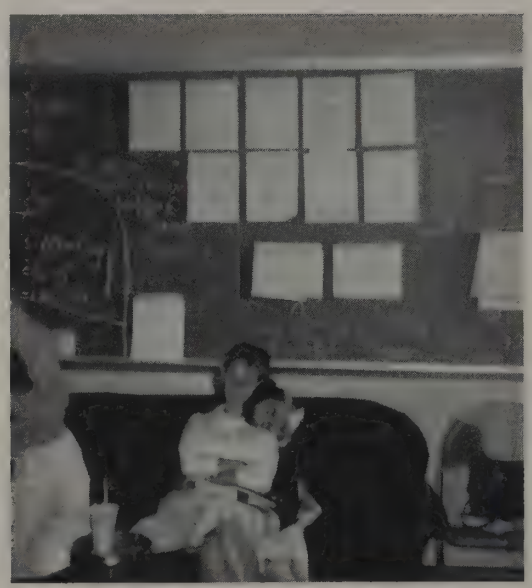

"I won't pay Connie $4.00."

"I knew what you wanted for Christmas, but didn't know how to wrap it."

"My dear, I think your cap is slipping."

"First love?
Last love!
True love."

"Long, tall . . . "

Marty

"Mount, mount, mount, mount, mount . . . "

"Eeny, meeny, miney—
Where's Mo?"

"Zap! You're sterile."

"Out to lunch."

"Make that Friday at 2:00."

Just friends? .

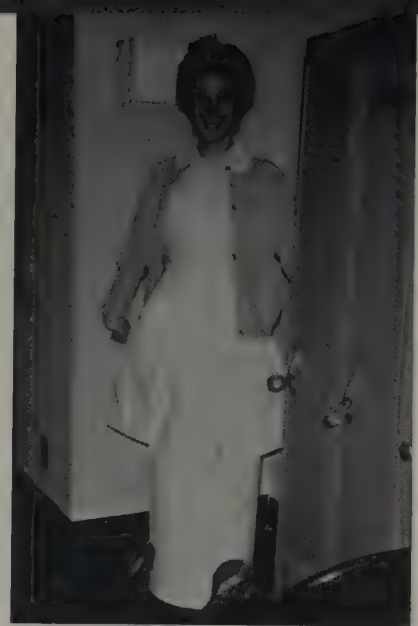

What Supp-Hose do for legs.

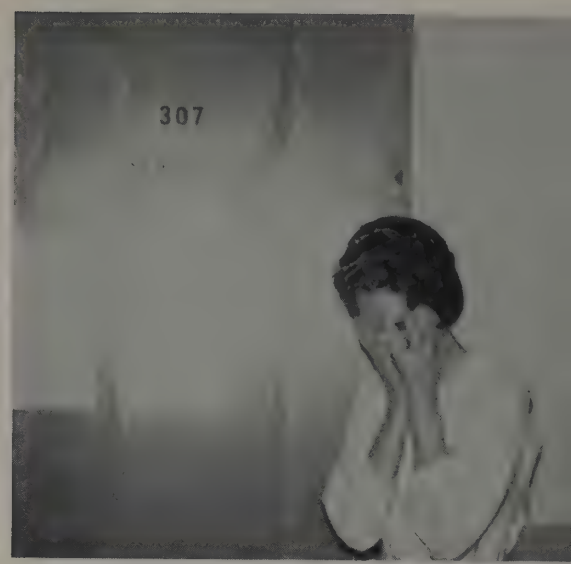

". . . I "

Tease, tease, tease . . .

Dental Hygiene students busy at work.

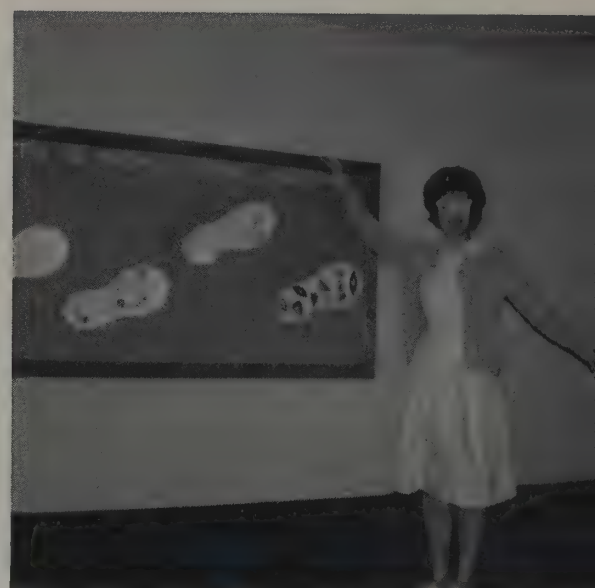

Proud Jane

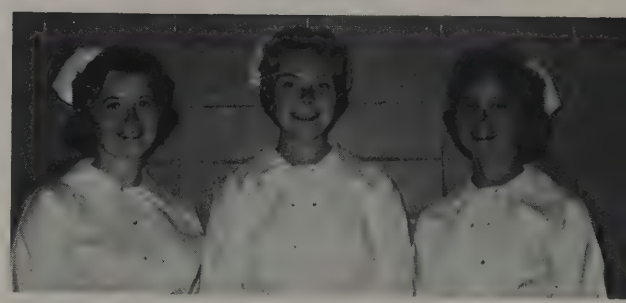

Smile

T.G.I.F.!!

Slave Labor Department

GRADUATE STUDENTS

PERIODONTICS

Drs. Tim Moore, Corey Holmes, Jim Murphy, George Greco

Drs. Jeff Hardin, Charles Rau, Charles Graham, Joe Talbert, Dick Farley

ORTHODONTICS

Drs. Jerrold Behringer, William Hunzicker, Max Culler, Marvin Zuravsky, Thomas Robertson, Surender Nanda, William Nelson

Drs. Jerry Chess, Tom Christie, Dante DeAngelo, Robert DeShields

SEATED: John Price. STANDING: Robert MacAllister, James Boyer, Wayne Hootman

GRADUATE STUDENTS

PROSTHODONTICS

Drs. Bill Smith, Harold Preiskel, Sidney Barrett, Ted Ludwig

Drs. C. A. Hull, Frank Rymarz, Jim Ryan, Craig Meams

ORAL SURGERY

Drs. John J. Tarsitano, Warren Williams, Russell Bowermaster

Drs. Robert Lauer, William J. Porter, Sherwin Pevaroff, James Bertz

Drs. William J. Porter, John Holf, Bennett Vance

W. D. ABBEY

R. N. ALPERS

W. M. AZALLON

G. BADER

P. G. BEAVER

L. F. BENNETT

J. E. BISHOP

H. G. BLETNER

L. W. BREITENBACH

W. S. BRICKER

JUNIOR CLASS

W. C. BROKAW

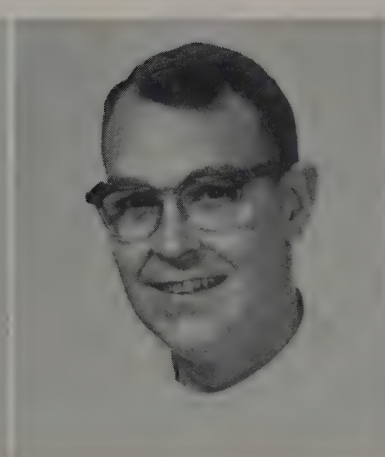

H. T. BROOKS

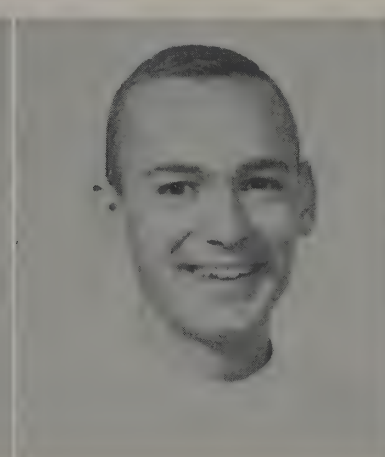

R. G. BRUCKMAN

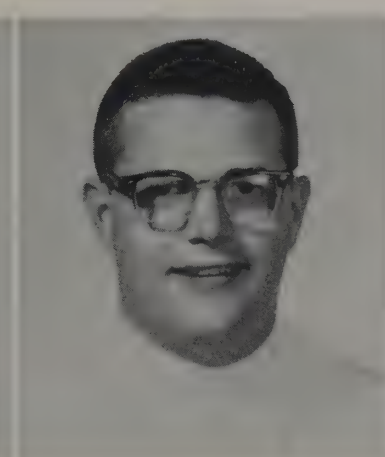

J. BRUZZESE

W. N. BUMB

R. L. BUMP

J. D. CERCEK

L. R. CLEAVES

P. E. COCHRAN

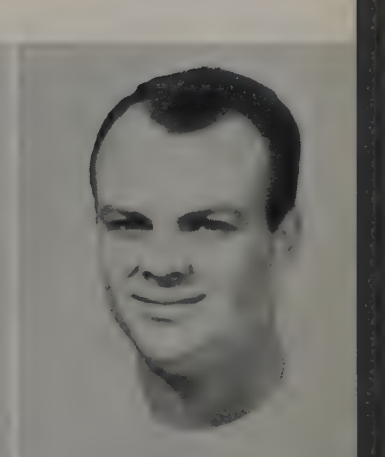

D. J. CROCKER

P. J. DAVIS

K. M. DEEDS

F. L. DEMOS

D. L. DeMUTH

L. P. DiORIO

R. L. DIX

L. W. DIXON

H. A. DOLL

G. S. DUM

F. R. ELGES

H. A. ELLINGER

T. D. ENGLISH

J. E. FARIS

F. R. FAUST

D. F. FLEMING

C. L. FOGLE

J. T. FOLIANO

J. G. FRATZ

F. A. FRI

P. J. GAISER

G. P. GERSH

D. E. GLEASON

J. N. GOLUB

M. W. GRAHAM

D. B. GREEN

H. E. GREEN

K. GROSSMAN

R. D. HAINES

T. C. HALL

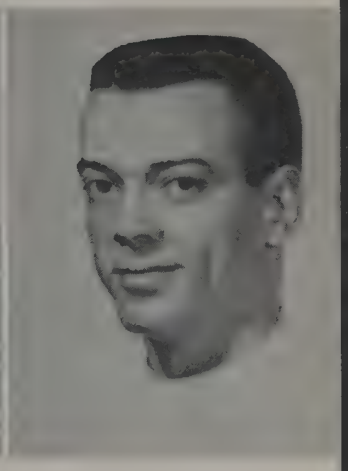

P. B. HAYNES

I. L. HEDRICK

R. A. HEINZERLING

D. A. HENDERSON

W. J. HEYMAN

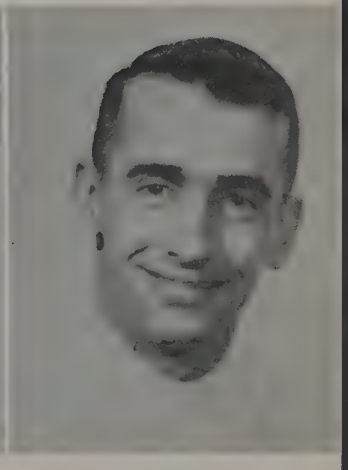

D. P. HINTON

O. L. HOWELL

E. J. JACOB

V. J. JEKKALS

R. S. JONES

J. F. JULIUS

J. R. KADEL

D. W. KARG

M. M. KAY

D. A. KEENAN

A. W. KEYSER

D. S. KILGORE

R. J. KINKOPH

K. J. KOZAR

L. R. LOHNES

J. C. LUDE

R. E. MANGIE

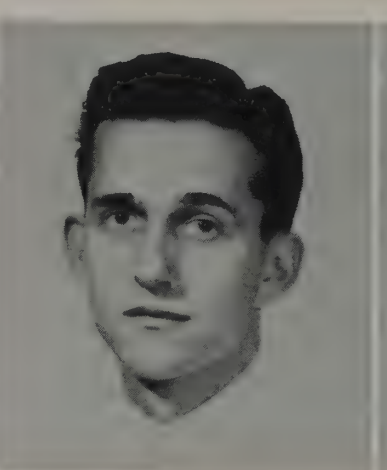

J. R. MASTERS

J. T. McMILLIN

F. G. MEIER

R. J. MENEGAY

W. A. MILLER

R. H. MORASON

M. L. MURPHY

J. R. MUSICK

G. J. MUSTRIC

R. L. NASH

H. L. PAGE

R. P. PAGNINO

M. C. PERKINS

H. W. PETERSON

J. D. PETERSON

T. G. PIERRON

R. J. POLLINA

P. R. PUGLIESE

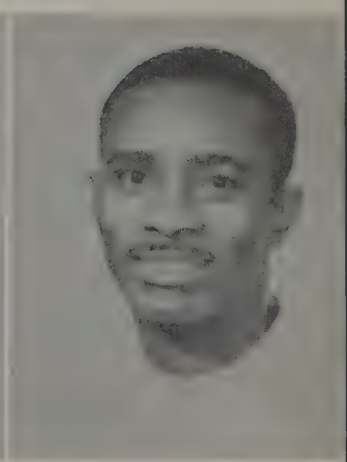

J. A. RAYFIELD

D. E. RECHSTEINER

G. D. REINBOLD

S. L. RENNER

R. J. RISINGER

B. B. ROBESON

K. L. ROEHRIG

J. K. ROSEN

M. W. ROSENTHAL

A. L. ROSS

D. W. SECK

J. M. SEEDS

L. C. SEIKEL

E. E. SHAFFER

M. J. SHAFFER

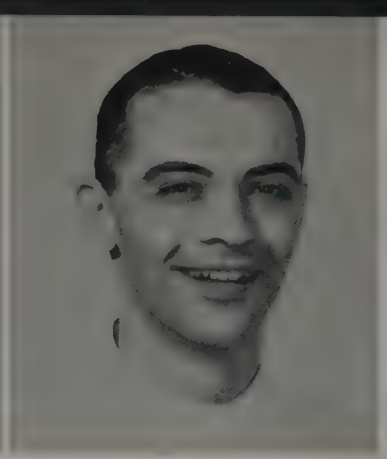

J. L. SHANNON

A. J. SLIFE

S. S. SMITH

D. R. SPROWLS

R. E. STEARNS

T. M. STEWART

C. L. STOUP

E. STRAUB

R. D. TENNANT

F. C. THEISEN

H. D. THOMAS

J. W. THOMAS

G. L. VENTRESCA

H. R. VON WYL

L. E. WAITE

M. W. WANSACK

H. T. WEINSTEIN

R. L. WHITACRE

T. T. WILSON

D. S. WINSTON

R. E. WOOD

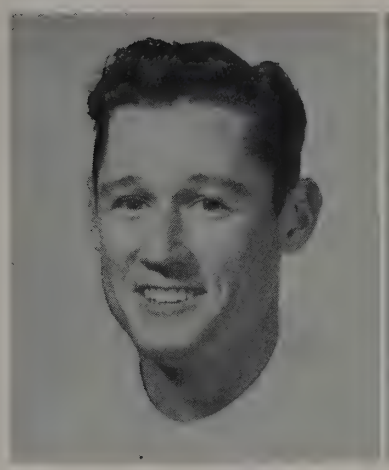

J. C. WORLEY

W. K. WRIGHT

R. W. ZESCH

We're in the clinic now!

Working in the lab?

Who's Driving?

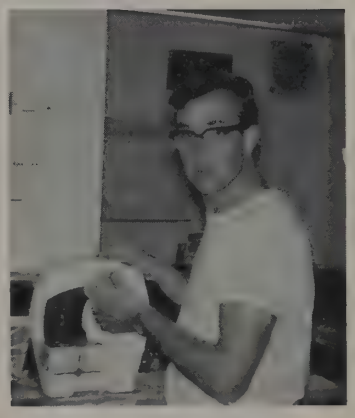

Selective Grinding

"Yes, Svedopters are the skinny."

"What the hell are you worried about, dammit?"

"And now, presenting . . .!"

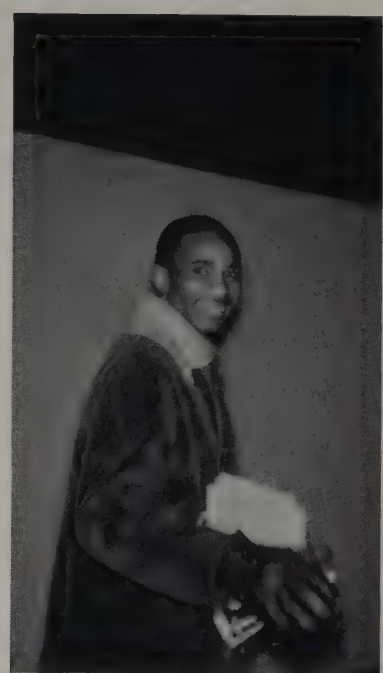

"Good morning, Dr. Kreider."

They're out of ham and cheese.

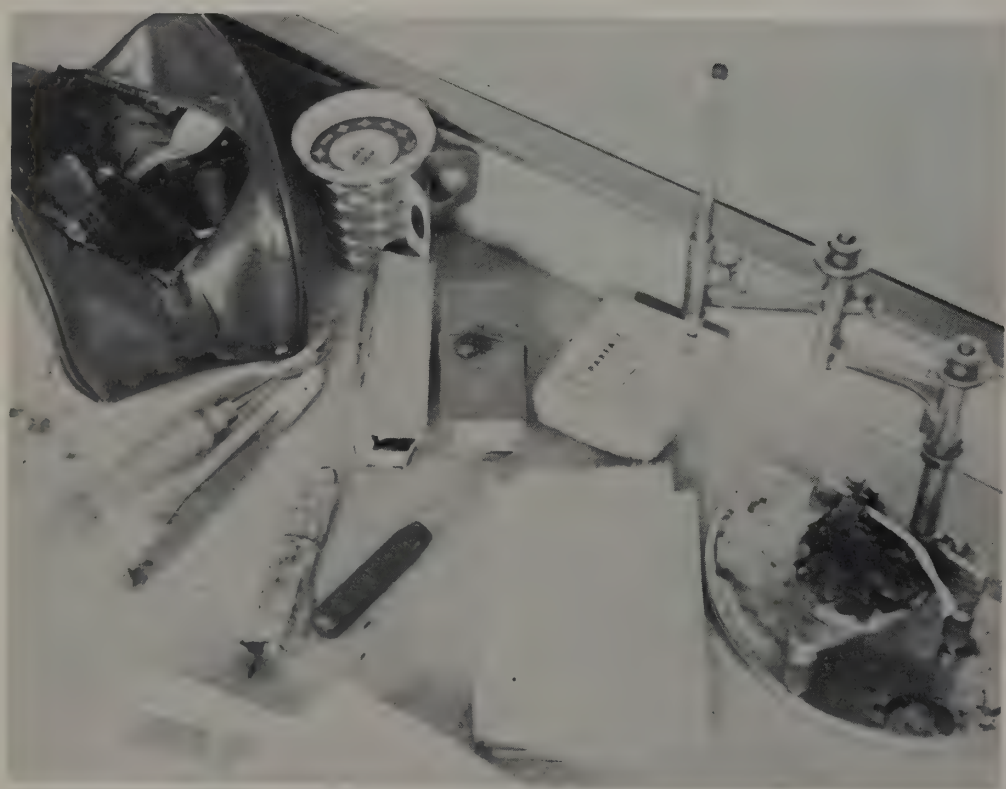

Metabolic alkalosis occurs when . . .

"I don't know, but she works in Xray!"

"Sam Stitt had us thrown out of clinic."

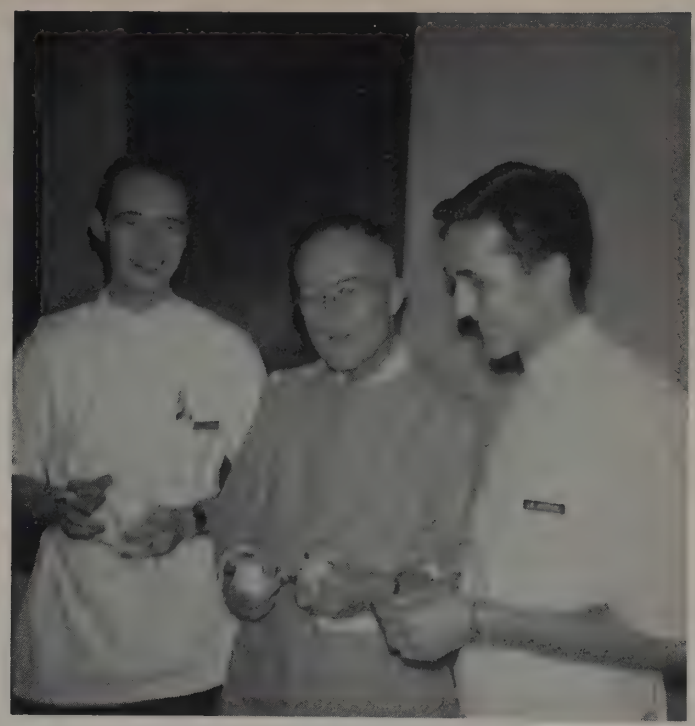

On your face a great big smile, and in your hand a rat tail file.

Hi!

"I just met a girl named Charlie!"

"Come out of that darkroom, Miss Kincaid, or I'm coming in."

Care to join us for coffee?

SOPHOMORE CLASS

STANDING: Ehrick, Amstutz, Abbruzzese, Brant

SEATED: Ebert, Altomdre

STANDING: Zocchi, Secrest, Shell

SEATED: Shumaker, Schwartz, Smedley

STANDING: Corbin, Bernard, Corbitt

SEATED: Benshoff, Coppess, Bolinski

STANDING: Stanton, Speer, Spencer, Showalter

SEATED: Spragg, Stahlings

STANDING: Ryan, Stitsinger, Sweeney, Schmidt, Steiner, Williamson

SEATED: Stungis

STANDING: Pagonis, Palcesko, McCandlish, Lagios, Merrill

SEATED: Reynolds, Meinhardt, Riley

STANDING: Faris, Crigger, Cunin, Epley

SEATED: Fike, Fiehrer

STANDING: Whitacre, White, Weaver, Wiley, W. H.

SEATED: Wiley, Whitmyer

STANDING: Levy, Loewe, Lash, Lowenberg

SEATED: Lazarus, Lipson

STANDING: Walker, Venham, Tinkler, Sloan

SEATED: Shepherd, Wade

STANDING: Wiley, Wm. H., Ziegler, Fischer, Worch, Young, Wooten

SEATED: Winters

STANDING: Thompson, Kimberly, Didrick, Byrd

SEATED: Demkee, Dormire

STANDING: Gleason, Fried, Gallimore, Keilin

SEATED: Friedman, Fulton

STANDING: Geletka, Holsberry, Gormes, Holwadel

SEATED: Gleason, Goletz

STANDING: Caldwell, Camp, Cutright, Chociej

SEATED: Cherubine, Carter

STANDING: Roska, Rose, King, Moorhead

SEATED: Steiner, Rosenthal

STANDING: Oxley, Rose, Rogers, Nogle

SEATED: Ryan, Thos. N., Nicklaus

STANDING: Hunt, Bertz, Kloss, Moga

SEATED: Hartman, Hawkins

STANDING: Armacost, Culford, Dean, Dickerson

SEATED: Brigleb, Brunner

STANDING: Pernsteiner, Mason, Pelok, Pickering
SEATED: Phelps, Phillips

STANDING: Crawford, Wright, Collin, Sauter, Creel
SEATED: Yarnell

STANDING: Knauber, Krape, Noll, Bancroft, Traul, Hagman
SEATED: Dowling

STANDING: Dr. Rau, Instructor, Morman, Dr. Melfi, Appelbaum, Borchers, Dr. Holmes

Dr. McBride's had him hanging by his thumbs all period.

Exposure!

"This is really lousy."

One more hour and off to the Varsity Club

"Betcha' I'll be great in clinic."

. . . and Dr. Long gave me an 'A' on it too.

You know, they still haven't decided on a definition for centric relation.

Teratoma!

"Yes, I got A's in Dental Anatomy."

". . . and I made it all by myself."

Well, whatta' we gonna do about it?

Another Stimulating lecture

"Do you want a spit-shine, sir?"

. . . you put your right foot out . . .

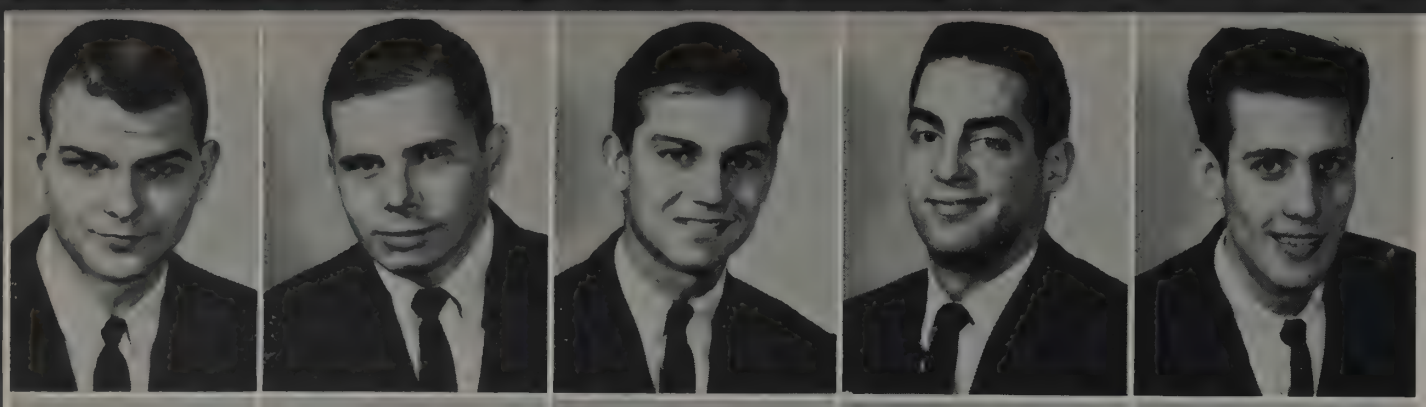

R. G. Adamcin
S. A. Alpern
R. B. Anderson
F. L. Antenucci
P. R. Ark

R. M. Arthur
D. J. Astrachan
W. A. Ayers
J. H. Baird
J. E. Baldini

FRESHMAN

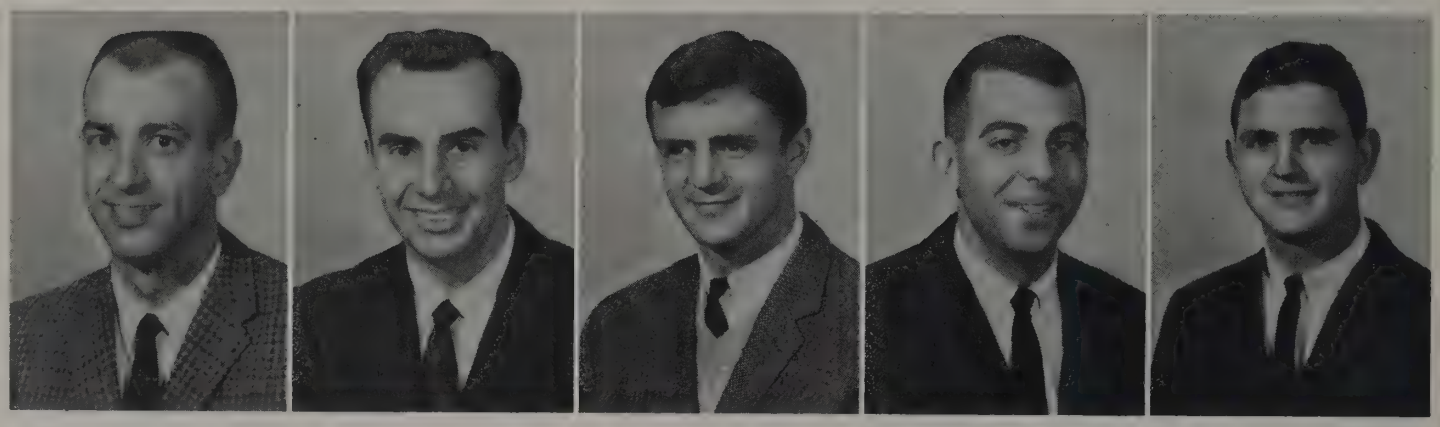

J. A. Behrends
R. G. Bissell
W. F. Black
O. M. Bleichrout
F. A. Blonstein

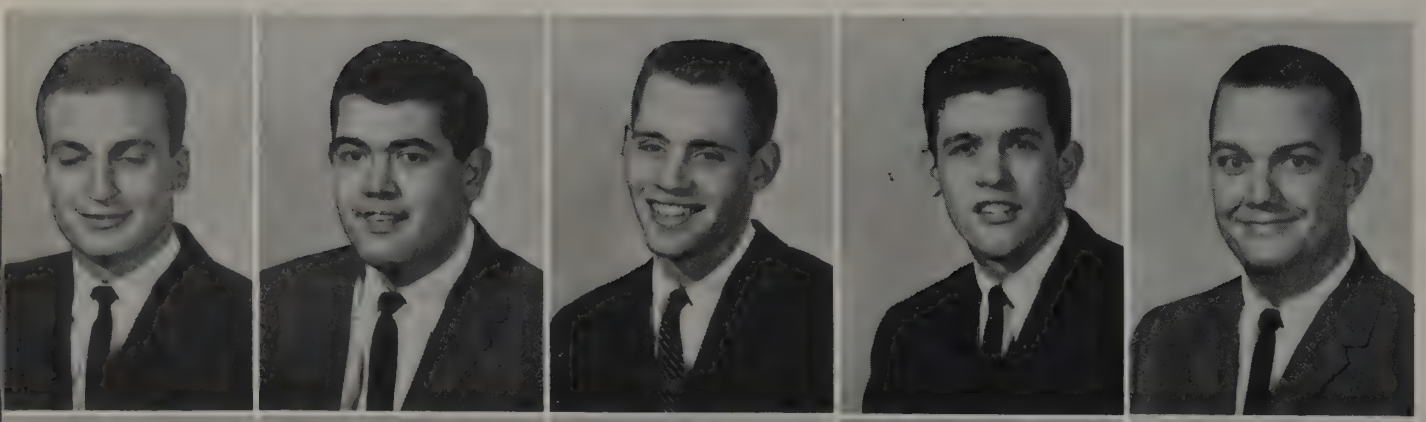

M. J. Borrelli
L. C. Brokaw
A. R. Brown
J. A. Brown
W. K. Bruce

E. J. Caldwell
L. L. Cline
W. W. Cline
H. B. Cohen
G. H. Collins

J. G. Crites
R. L. Curry
G. C. Dailey
D. H. Davisson
J. R. Deliman

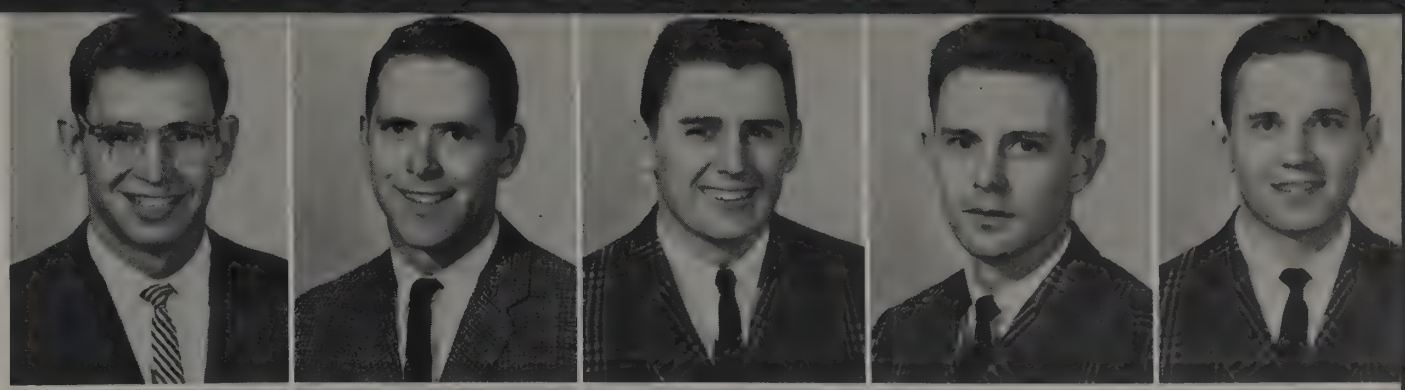

H. F. Doench
L. J. Doria
T. E. Downs
G. M. Drosos
R. A. Dunn

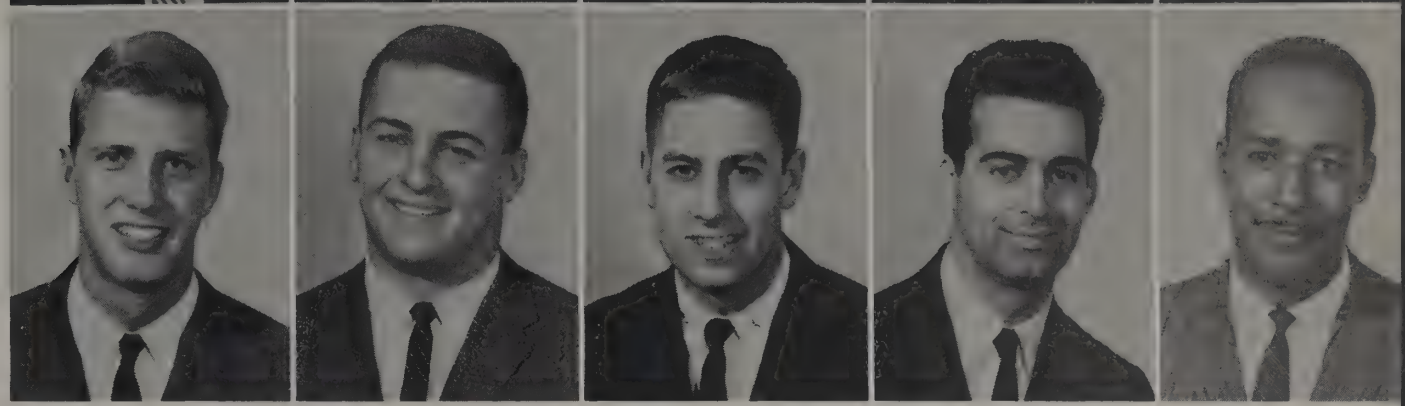

CLASS

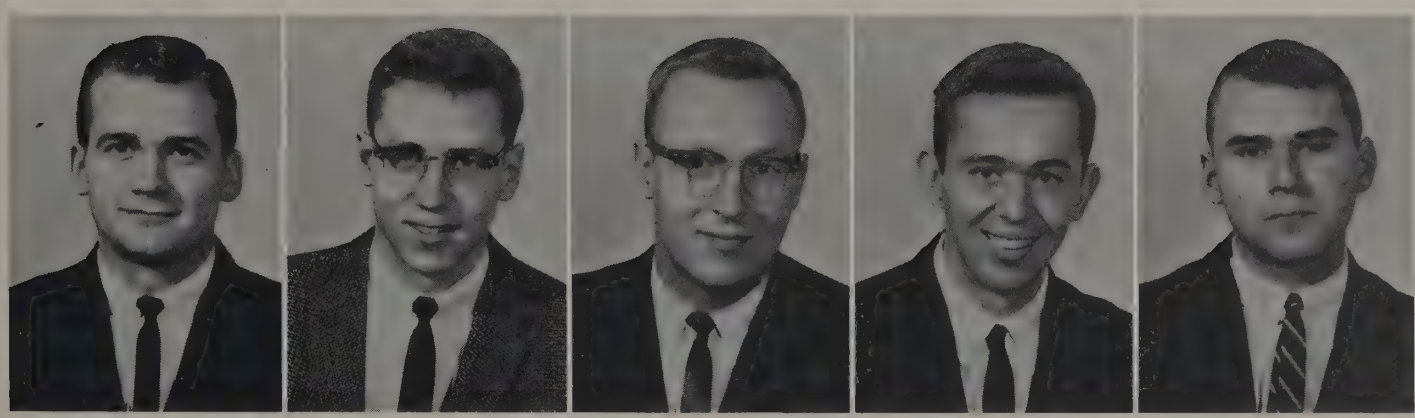

C. L. Durbin
G. J. Farrell
W. M. Fitzgerald
P. G. Froehlich
J. P. Gilboy

J. B. Gilreath
M. D. Groban
A. J. Grossman
R. S. Guminey
L. O. Hanna

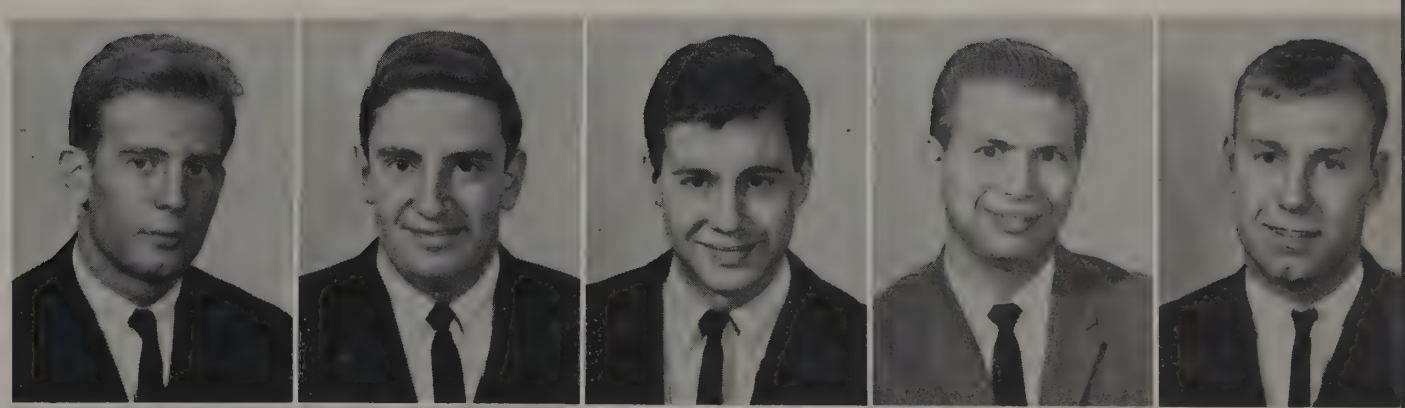

J. A. Harrold
R. L. Hartley
N. P. Hayden
R. M. Higley
R. E. Howells

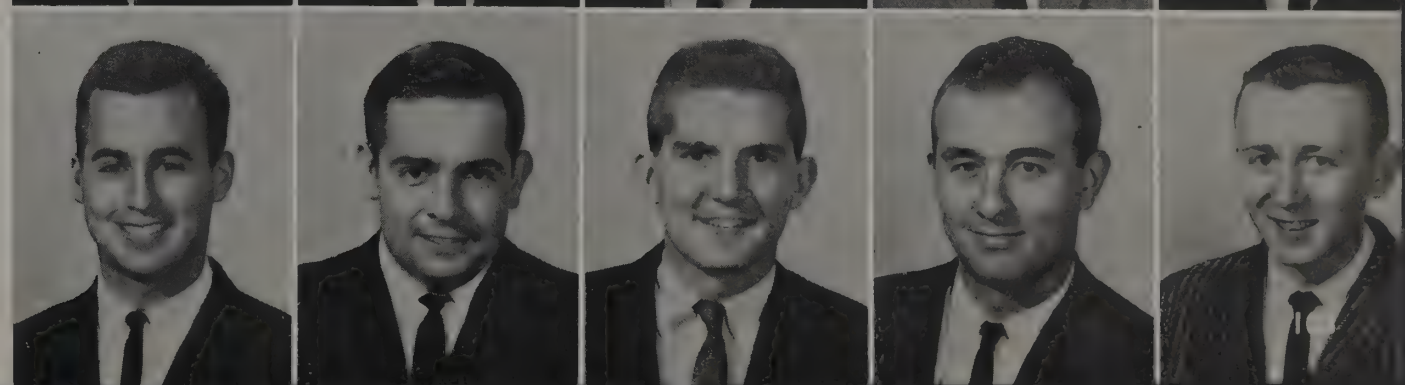

R. H. Keller
G. A. Kizzen
C. G. Kopp
L. E. Kunkle
L. R. Kunzler

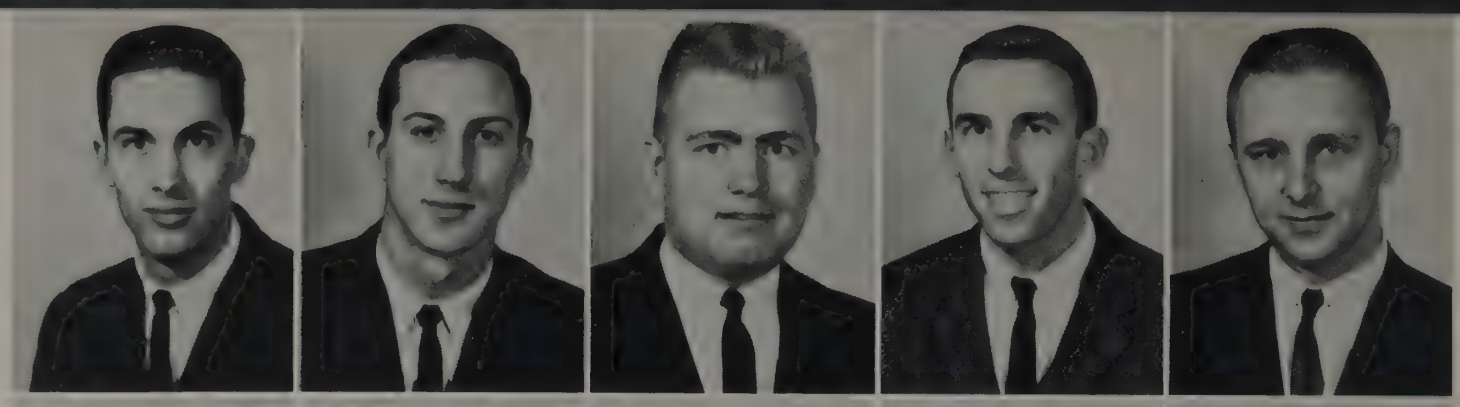

D. W. Lange
K. W. Laudenbach
H. J. Leininger
G. M. Lippert
J. C. Ludy

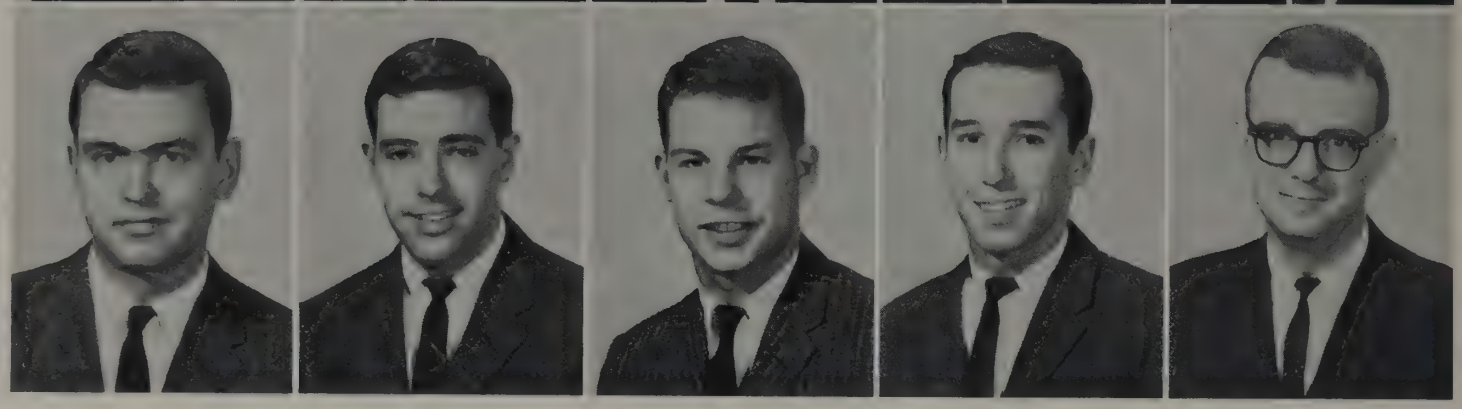

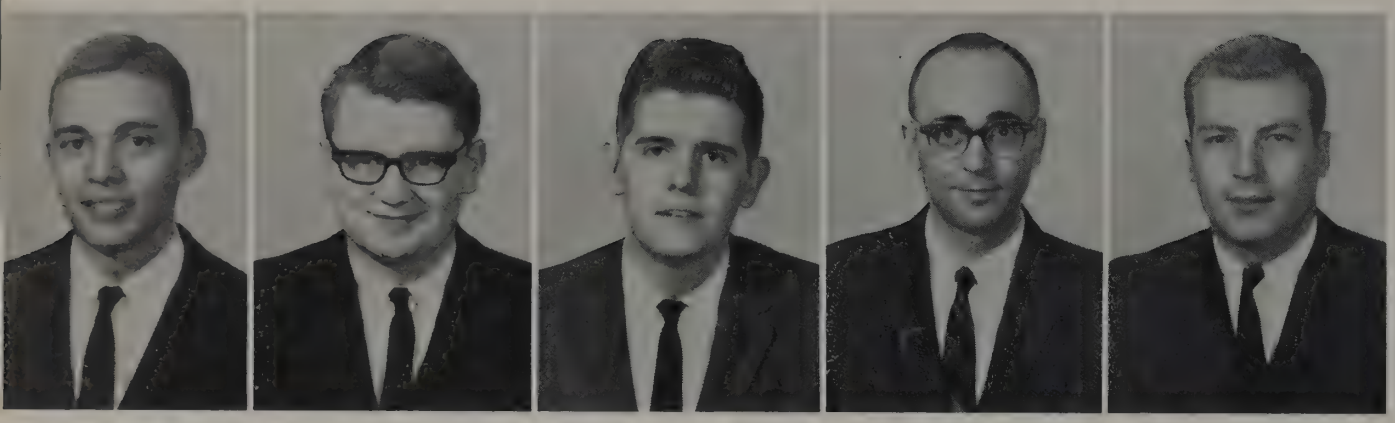

J. T. Luttmer
J. D. Luzny
J. S. Madigan
F. Maltz
R. R. Mann

W. Manos
J. C. Martone
J. H. Maruschak
S. J. Mason
J. E. McCollam

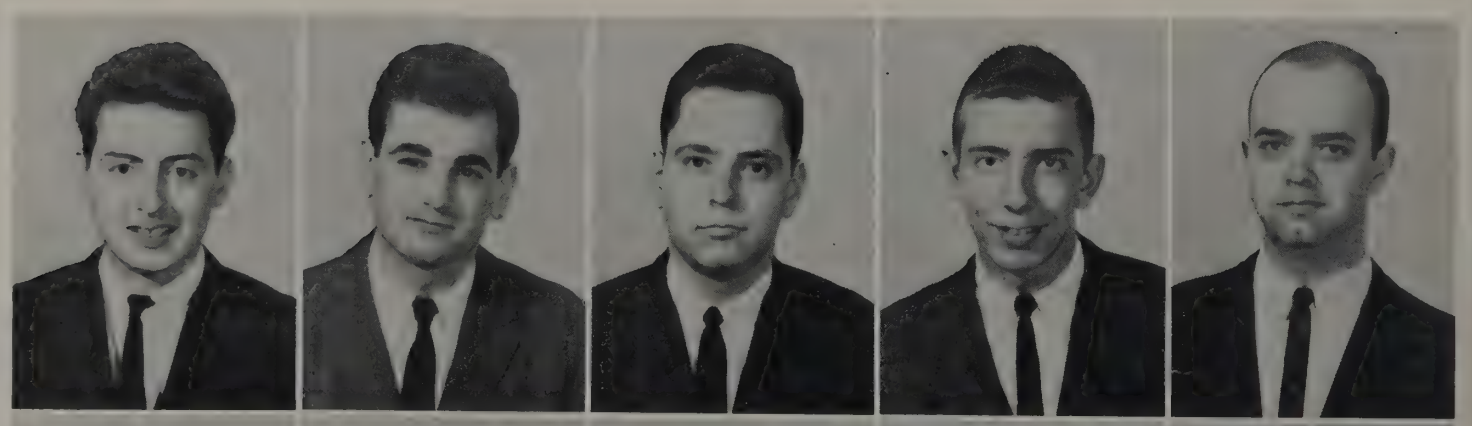

L. McHale
L. B. McMillen
J. R. Meagher
R. R. Mellor
T. A. Melvin

A. B. Mikesell
R. C. Mizer
C. G. Morelock
J. J. Murphy
J. K. Nelson

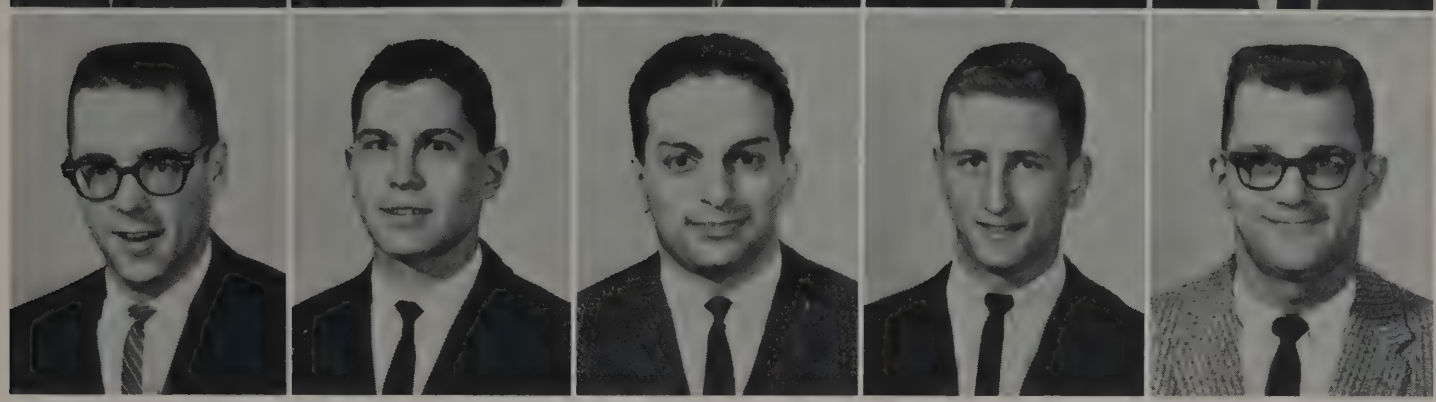

R. K. Nelson
R. B. Nemeth
M. J. Niciforos
D. J. Paumier
R. S. Payne

J. C. Pensyl
M. E. Phillips
G. G. Pies
E. D. Poffenberger
J. K. Purdy

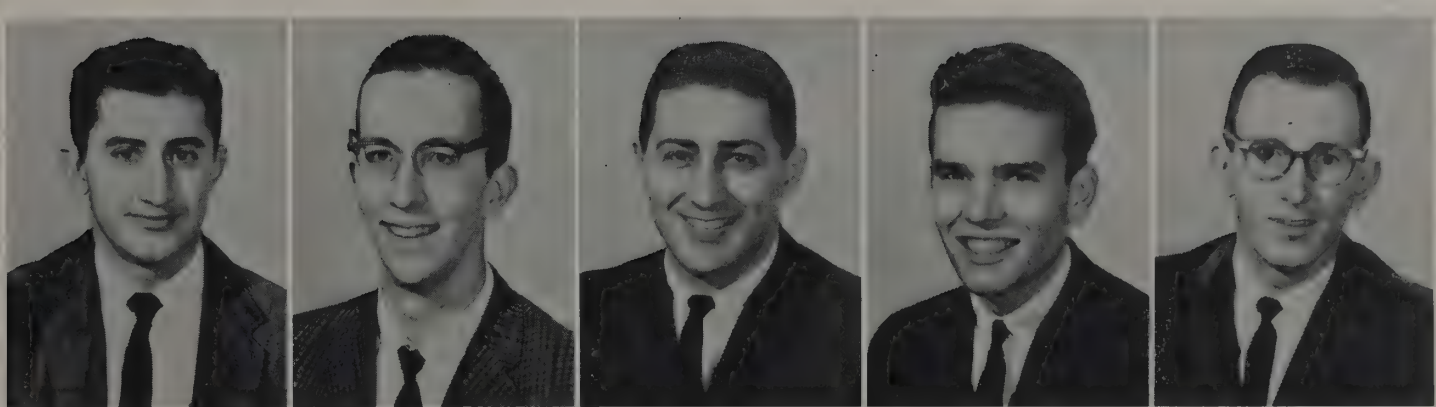

R. L. Rassie
J. E. Reuter
F. M. Rivelle
D. H. Rogers
R. W. Ronk

E. W. Rosewater
K. E. Ross
D. G. Rummel
R. C. Russom
E. D. Sampson

A. J. Sandel
E. L. Sander
T. P. Sappenfield
F. O. Schmidt
L. M. Schneider

J. D. Schommer
R. A. Scudder
C. R. Shanks
M. E. Sherer
G. C. Shreiner

J. R. Silverman
L. S. Silverman
E. S. Simon
J. D. Smith
C. M. Sommers

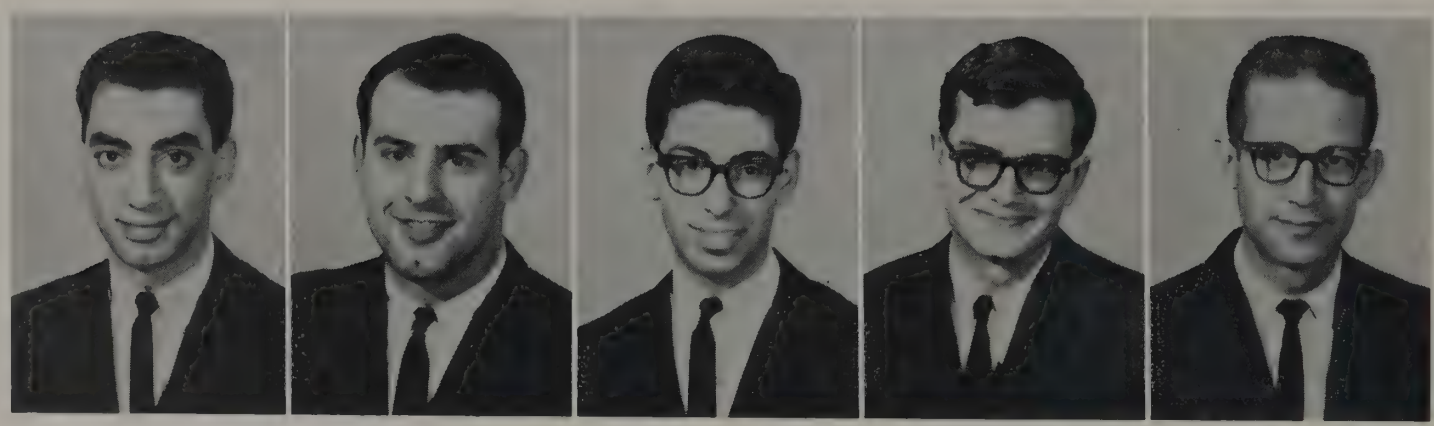

R. I. Spritzer
W. D. Squires
J. C. Staup
R. J. Stocker
J. A. Stoycheff

S. Tobin
D. F. Toth
R. W. Trosper
M. Tunick
C. Tzagournis

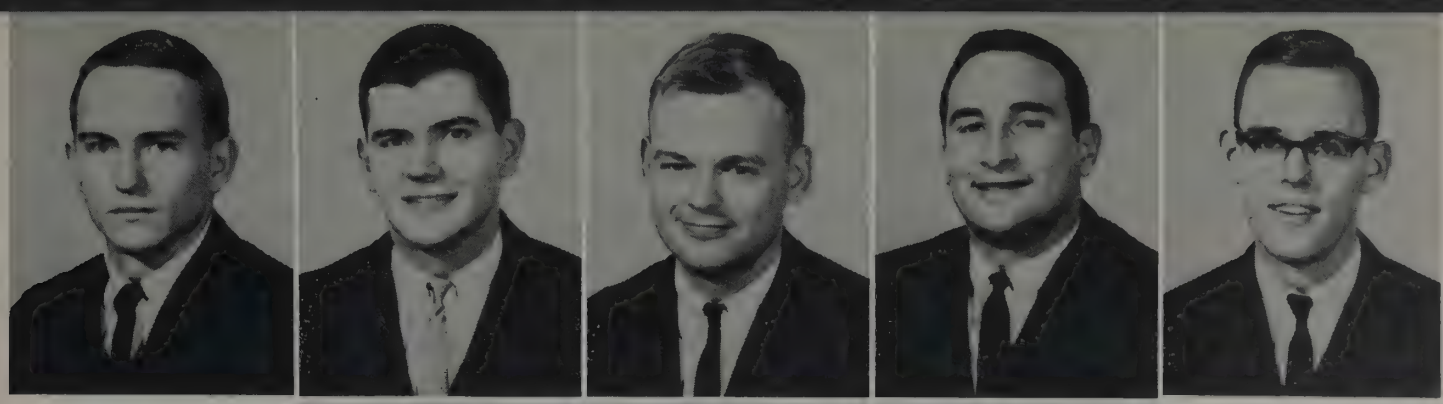

P. J. Utrata
D. J. Van Oosten
D. R. Ventker
M. S. Wayne
S. J. Wilson

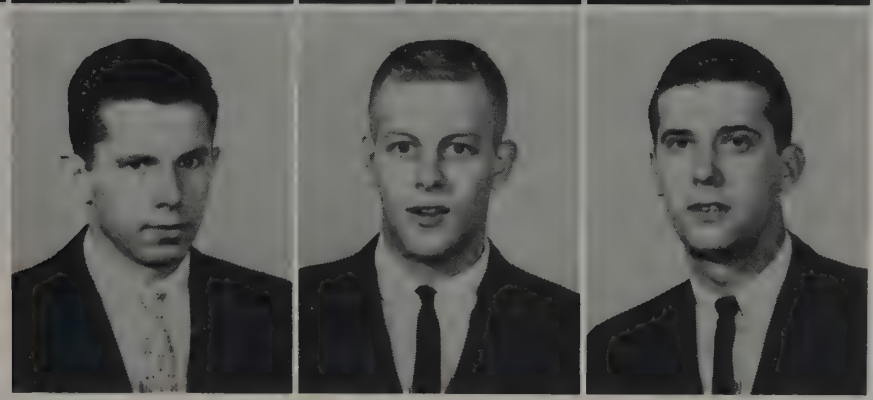

W. H. Wood
R. M. Yager
J. D. Yavorsky

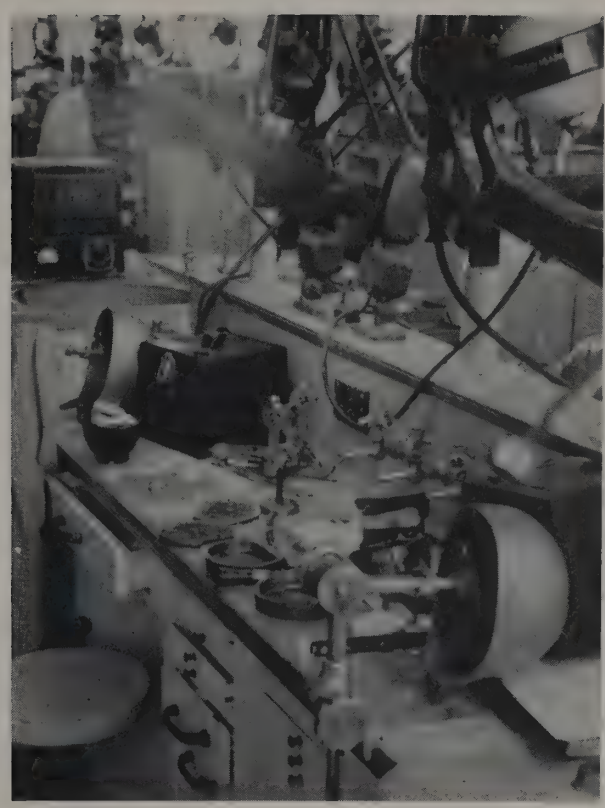

Flasking a Tray

. . . and family

"Big Time" Charlie Staup

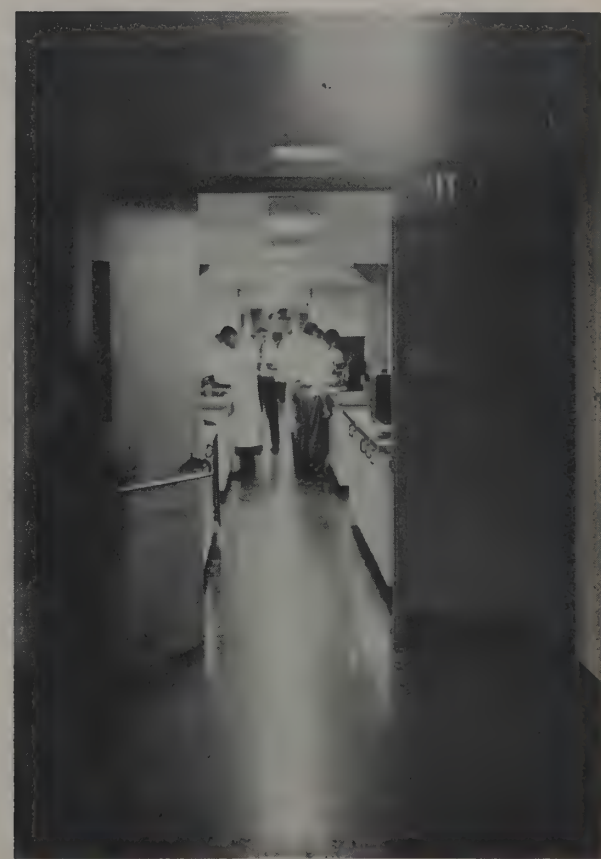

The "Pits"

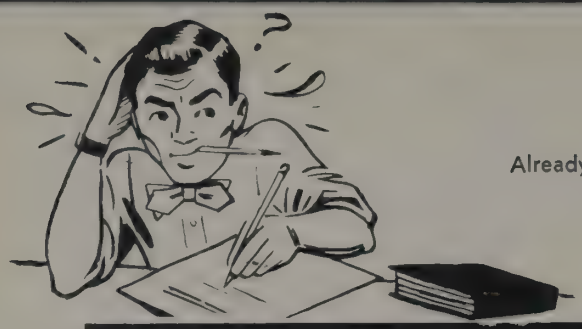

Already it iss too late

L. to R.: Adamcin, Alpern, Anderson . . .

"Never lower Tillie's . . ."

All a part of learning.

"No, it's the MANDIBLE that moves."

Neuro . . . Gross . . . Physio . . . P. Chem . . . Histo . . .

"You caught us, you sly devil, you!"

Now—turn on the electrodes.

"Velcome to Dentistry"

"O Solo Mio"

Will wonders ever cease?

"I don't always hang around in the John!"

"Ve know dese smart boys who are standing outside!"

Ya! Dat iss monocyte.

DENTAL HYGIENE-1

ROW 1: Sally Ream, Nancy Bailey, Carol Hertz, Karen Jones, Janet Beeghly, Rita Marie Zeides, Lana Keller
ROW 2: Nancy Rauch, Sheila Wool, Carmilla Jelm, Joan Ely, Patricia Strang, Lois Brigleb, Lee Frances Derbyshire, Mary Ann Rayburn, Sharon Rase

ROW 1: Nancy Boehm, Susan Simmonds, Barbara Axelrod, Judy Ashworth, Linda Sommer, Cindy Miller, Judy Meinhardt
ROW 2: Donna George, Ellen Olson, Judy Slack, Kay Kinsey, Julia Boss, Jeannine Moneymaker, Linda Swartz, Lunda Fretwell, Kathy Frear

"I didn't know male cats could have kittens!"

Uh-uh? Your teeth don't know it's Valentine's Day.

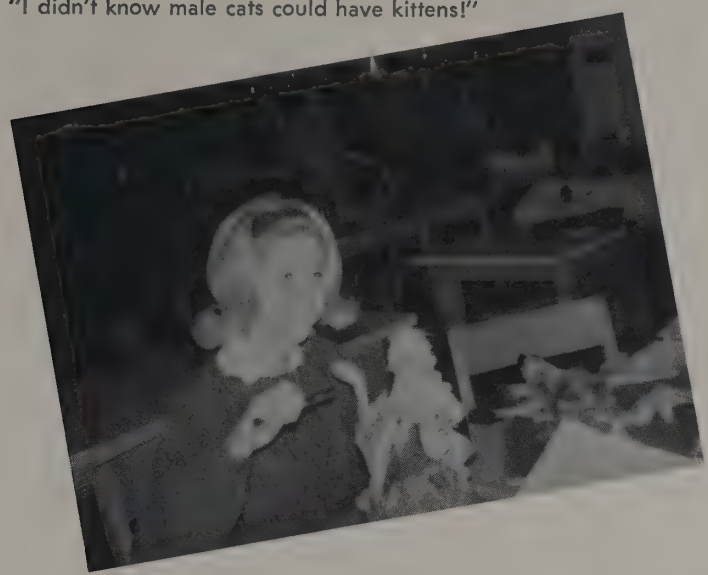

"Just call me Cinny, the mad doctor."

"I have to look my best for those darling dental students."

"And I thought my first quarter of dental hygiene was rough."

"Let's see . . . if I were Miss Permar, what would I ask?"

"What, me worry?? My 9:00 patient will wait."

"Well, a dental hygienist has to have some time off."

ROW 1: Joanne George, Lee Martin, Sue Marshall, Judy Pencil, Mary Michaelson, Pauline Fundak
ROW 2: Marlene Fink, Carol Miller, Rita Redkey, Donna Hunston, Marilyn Drake, Janet Nixon, Martha Reed, Lorra Hutson, Carol Fundak

ROW 1: Sandy Haudenchild, Phyllis Levy, Susan Melzak, Priscilla Weed, Joyce Melsop
ROW 2: Roseann Spangenberg, Susan Hannaford, Joan Stallard, Barbara Stewart

ROW 1: Karen Hobbs, Suzie Bennett, Mary Lee Gosse, Marcia Kinross, Nancy Vickers, Barbara Derr, Jill Lafferty
ROW 2: Mary Cavacinni, Sandra Boulis, Ann Elgert, Nancy Geiger, Sandra Brumfield, Lee Ann Kennedy, Linda Lorincz, Cathy Amos, Carol Sue Allright

"Oh, Mr. Gregory, you have big teeth!"

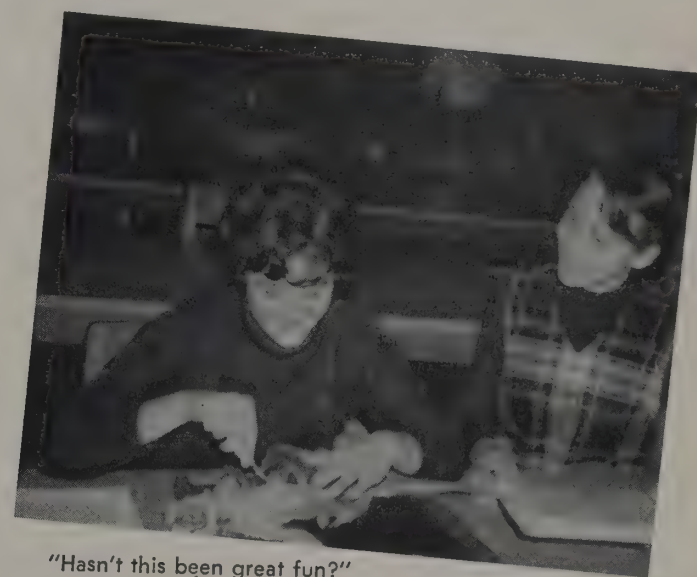

"Hasn't this been great fun?"

"Yes, Dr. Wise, but I thought . . . "

All the better to . . .

"For good old AKG!!"

DENTAL COLLEGE COUNCIL

STUDENT BODY OFFICERS
President Brad Porter
Vice-President Fred Fri
Secretary Ken Manifold

CLASS OFFICERS

SENIOR

President Pete Jonson
Vice-President Ken Manifold
Secretary John Barnhill
Treasurer John Downard

JUNIOR

President Glenn Reinbold
Vice-President Gino Ventresca
Secretary Dan Keenan
Treasurer Harold Von Wyl

SOPHOMORE

President Pete Lagios.
Vice-President Bart Lash
Secretary Martin Curtis
Treasurer Jim Rubin

FRESHMAN

President Leonard McHale
Vice-President Mark Phillips
Secretary Gary Lippert
Treasurer Joe Martone

SENIOR HYGIENE

President Suellen Ring
Vice-President Connie Given
Secretary Bonnie McEntire
Treasurer Marilyn Miller

HYGIENE—1

President Susan Melzak
Vice-President Joanne George
Secretary Carol Fundak
Treasurer Lee Martin

HONOR COMMITTEE

Dentistry Ron Sternicki
Hygiene Kathy Shively

INDEPENDENT REPRESENTATIVES TO COLLEGE COUNCIL

Willson Baker
Sarah Schaublin

COUNCIL ADVISER
Dr. William C. Dew

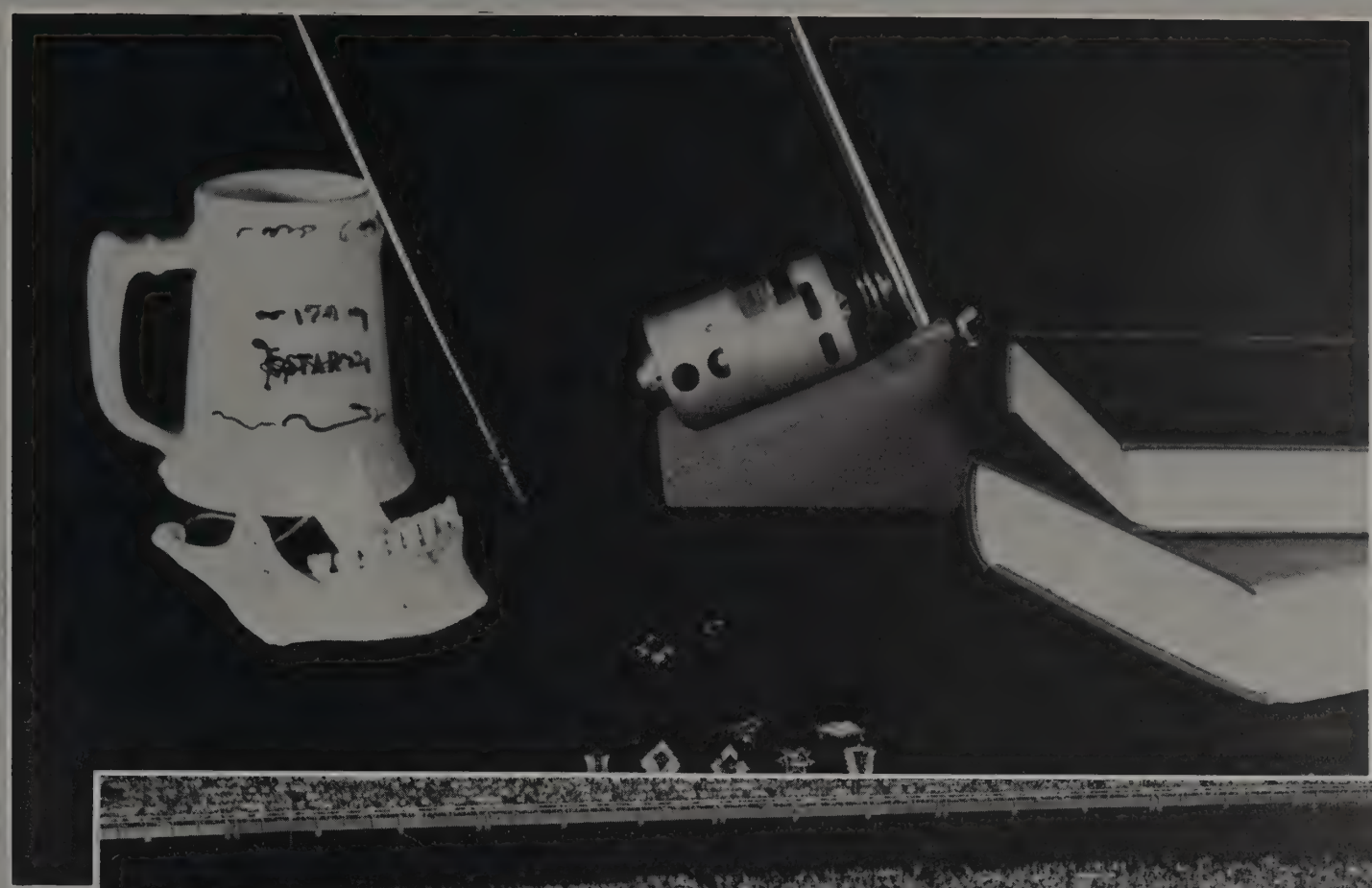

ACTIVITIES

ALPHA KAPPA GAMMA

ROW 1: Linda Long, Sheila Clarke, Grace Brown, Marilyn Hanger, Sheila Stevenson, Jane Elliott, Elizabeth Johns, Vickie Mendenhall
ROW 2: Bonnie McEntire, Judy Rataiczak, Nicki Miller, Sharon Tischinae, Kathy Shively, Marilyn Miller
ROW 3: Beth Clark, Bonnie Corwin, Ann Kirk, Barbara Weisend, Judy Watters, Kathy Roush

Spring quarter for AKG was highlighted by the Spring Formal Dinner Dance on May 4, at Grandview Inn. Everyone also enjoyed the Senior Recognition Banquet on May 20, at Presutti's Villa. Dr. Kolas was our guest speaker for the evening.

This fall, rush parties at the dental fraternity houses made for fun and new acquaintances with the new hygiene students. The sorority pledged fifty freshmen —the largest pledge class ever.

Orient State Institution on December 4 was the scene of our annual Christmas party. The pledges entertained fifty patients by giving a skit entitled, "All I Want for Christmas Is My Two Front Teeth." Ice cream was served and a most rewarding evening was concluded with the singing of familiar Christmas carols.

President Marilyn Hanger
Vice-President Sheila Stevenson
Recording Secretary Vicki Mendenhall
Corresponding Secretary Jane Elliott
Treasurer Elizabeth Johns

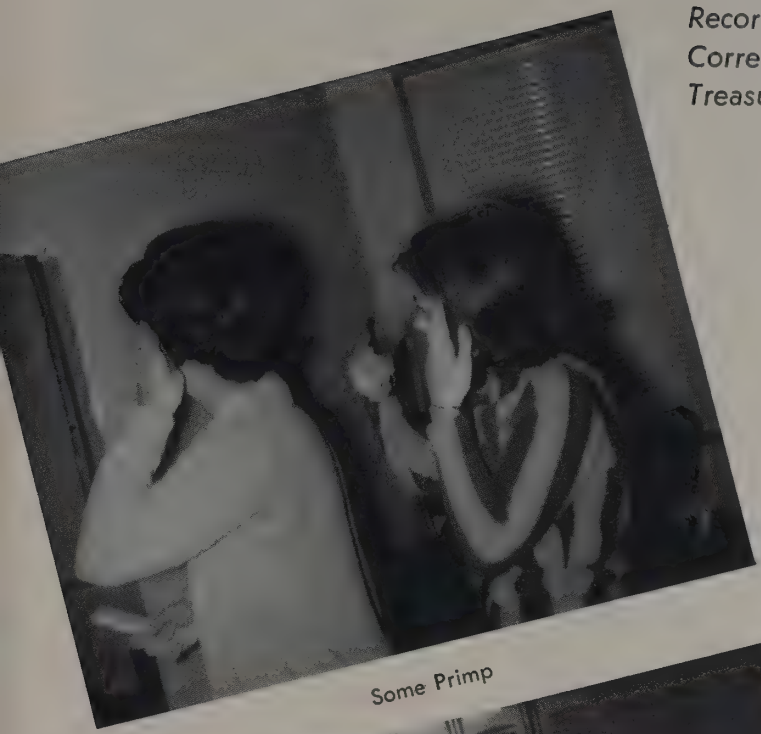

Some Primp

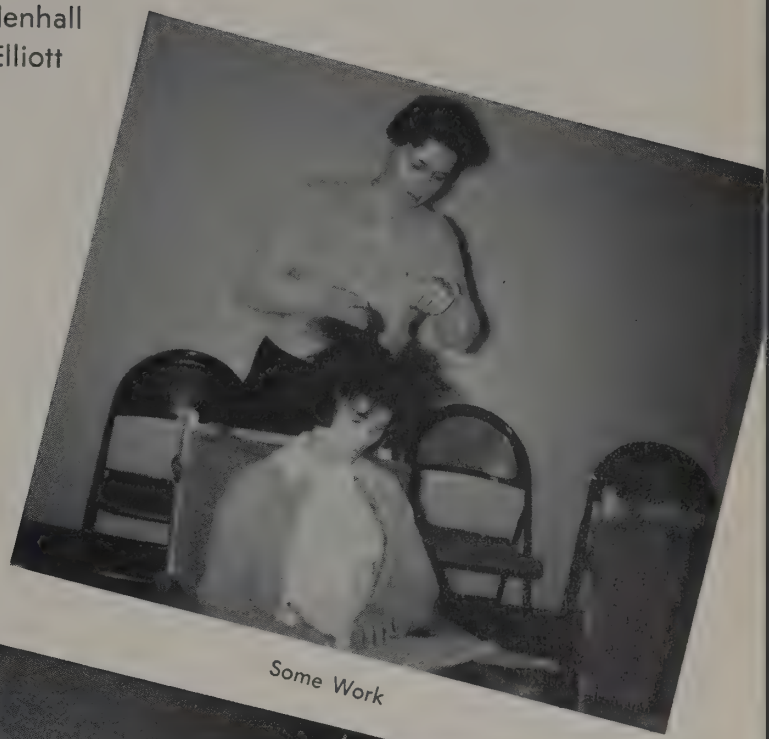

Some Work

Some Eat

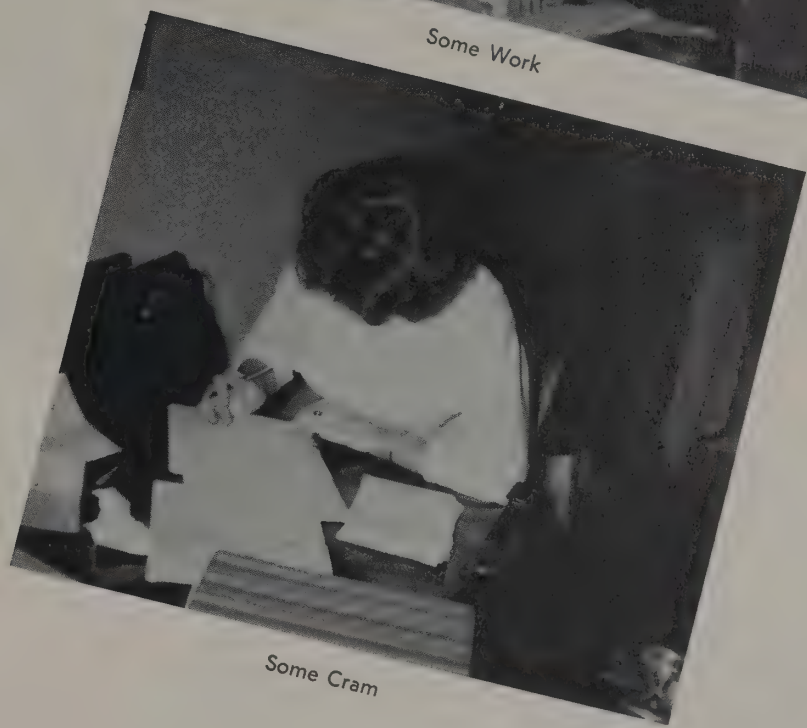

Some Cram

Some Sleep

Some Leave

But All Study

ALPHA OMEGA

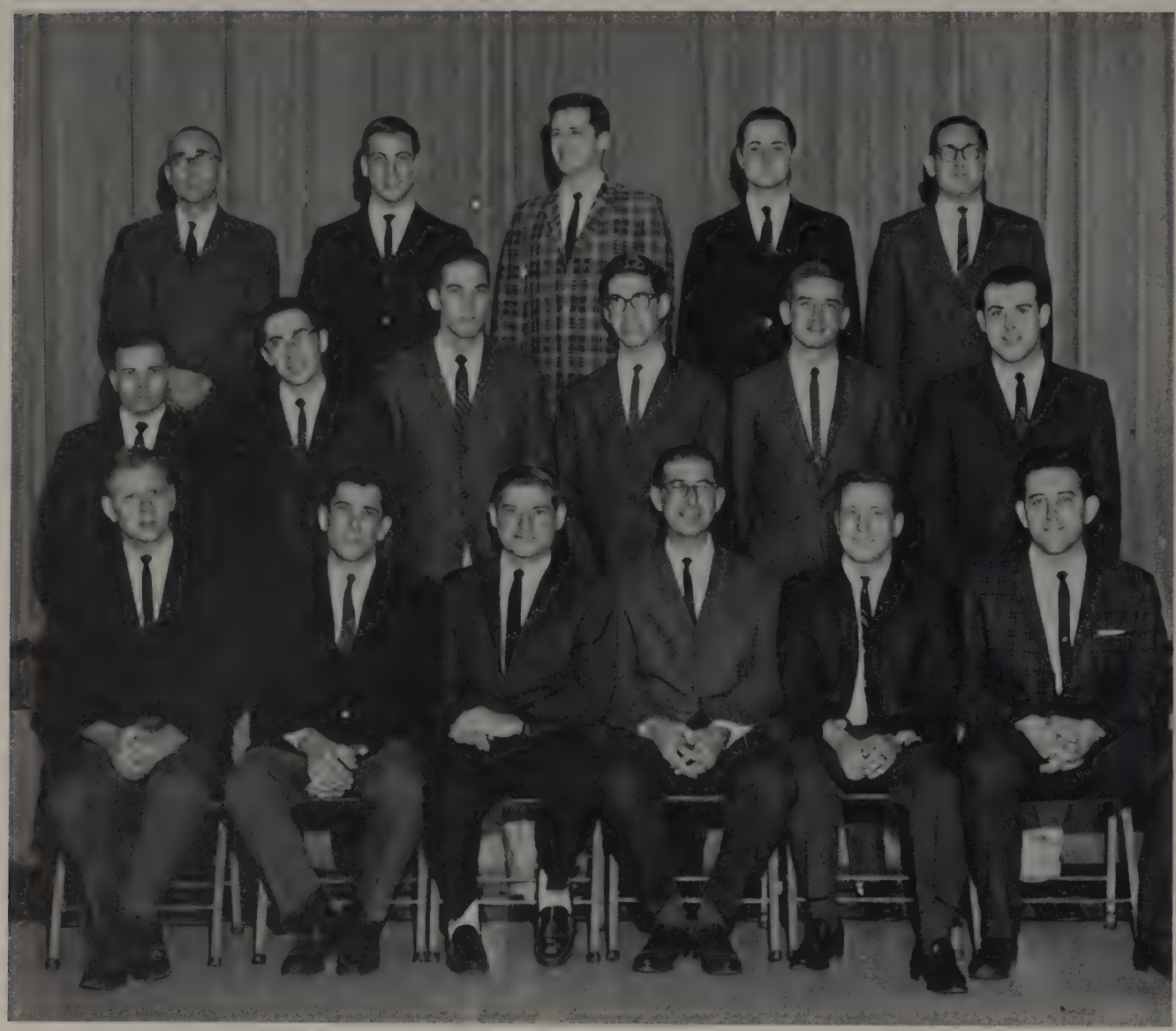

ROW 1: David Nutkin, Lary Schiller, Gary Gersh, Marvin Kay, Morry Rosenthal, Barry Schwartz
ROW 2: Sandee Alpern, Edward Haenick, Richard Keller, Eugene Simon, David Astrachan, Leon Silverman
ROW 3: Freeman Maltz, Ivan Jaffe, Barry Appelbaum, S. Tobin, R. Spritzer

President
Leonard Fram

Vice-President
Gary Gersh

Secretary
Marvin Kay

Treasurer
Seymour Ullman

Alpha Omega, although the smallest of the dental fraternities, is enjoying a full and varied year of professional and social activities.

Last spring, at our Senior Rec Banquet, Ralph Rosenblum was awarded the Outstanding Senior trophy and Will Heyman received the Freshman Scholarship Award. Leonard Fram was installed as our president, and did an outstanding job.

This fall, following our rush affair at which General Neal Harper was guest speaker, twenty new members were pledged. A homecoming party and Thanksgiving party sponsored by our ever-growing Wives Club highlighted our fall social program.

Our professional program was again excellent, with prominent guest lecturers in various dental specialties. An active intramural program has rounded out another fine AO year.

DELTA SIGMA DELTA

Grand Master Frank Theisen
Junior Grand Master Pete Lagios
Secretary Jim Freidman
Treasurer Dick Chociej

Delta Sigma Delta was the first professional-social dental fraternity, having been founded in 1882 at the University of Michigan. In 1926, Mu Mu Chapter was founded at The Ohio State University.

The Chapter's social calendar was inaugurated this fall with a successful rushing program. A wide variety of activities followed throughout the year, climaxed in the spring with the Chapter serving as host to the Mid-Eastern Conclave at the Ilonkas Provincial House. Delegates representing chapters from Ohio, Michigan, West Virginia and Pennsylvania were present.

The familiar sight of the Delta Sig house on Tenth Avenue will shortly become just a memory. A new house will be constructed this June on Neil Avenue to serve the expanding needs of our growing fraternity.

In the athletic picture, Delta Sig intramural teams dominated their leagues in football, basketball and softball.

A year-end salute is in order for the Wives Auxiliary Club for its tireless and unselfish efforts in adding to the success of the fraternity.

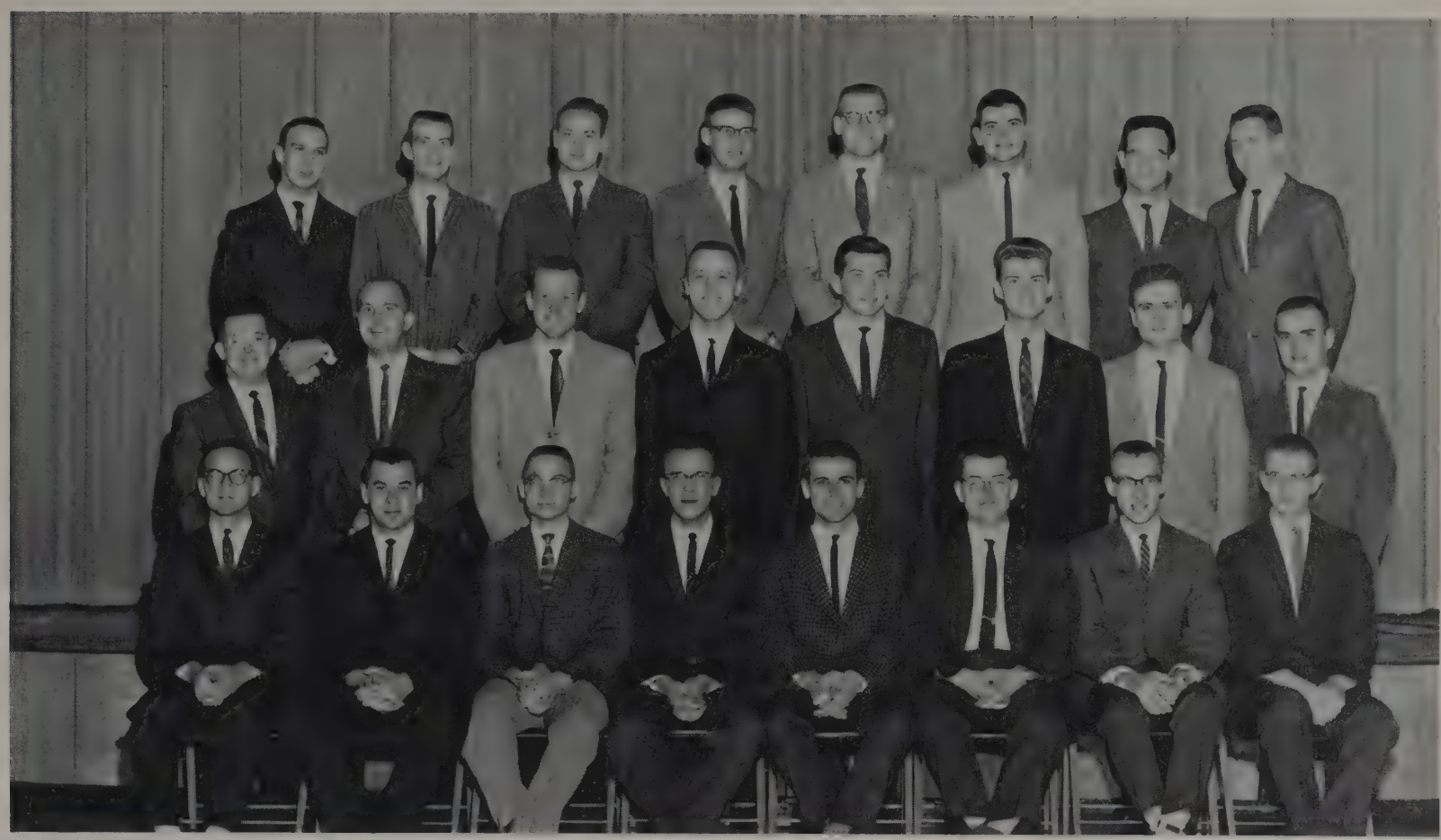

ROW 1: Gene Morelock, Jim George, Lamar Hicks, John Barnhill, Pete Rosko, John Leech, Bob Matz, Tom Clements
ROW 2: Dan Keenan, Tom Pierron, Tom Parkinson, Dick McFarland, Geary Bush, Tim Ryan, Jim Armacost, Bill Patt
ROW 3: Bob Speer, Richard Risinger, Stephen Renner, Dick Chociej, Dan Thomas, David Van Oosten, James Stoycheff, Gilbert Farrell

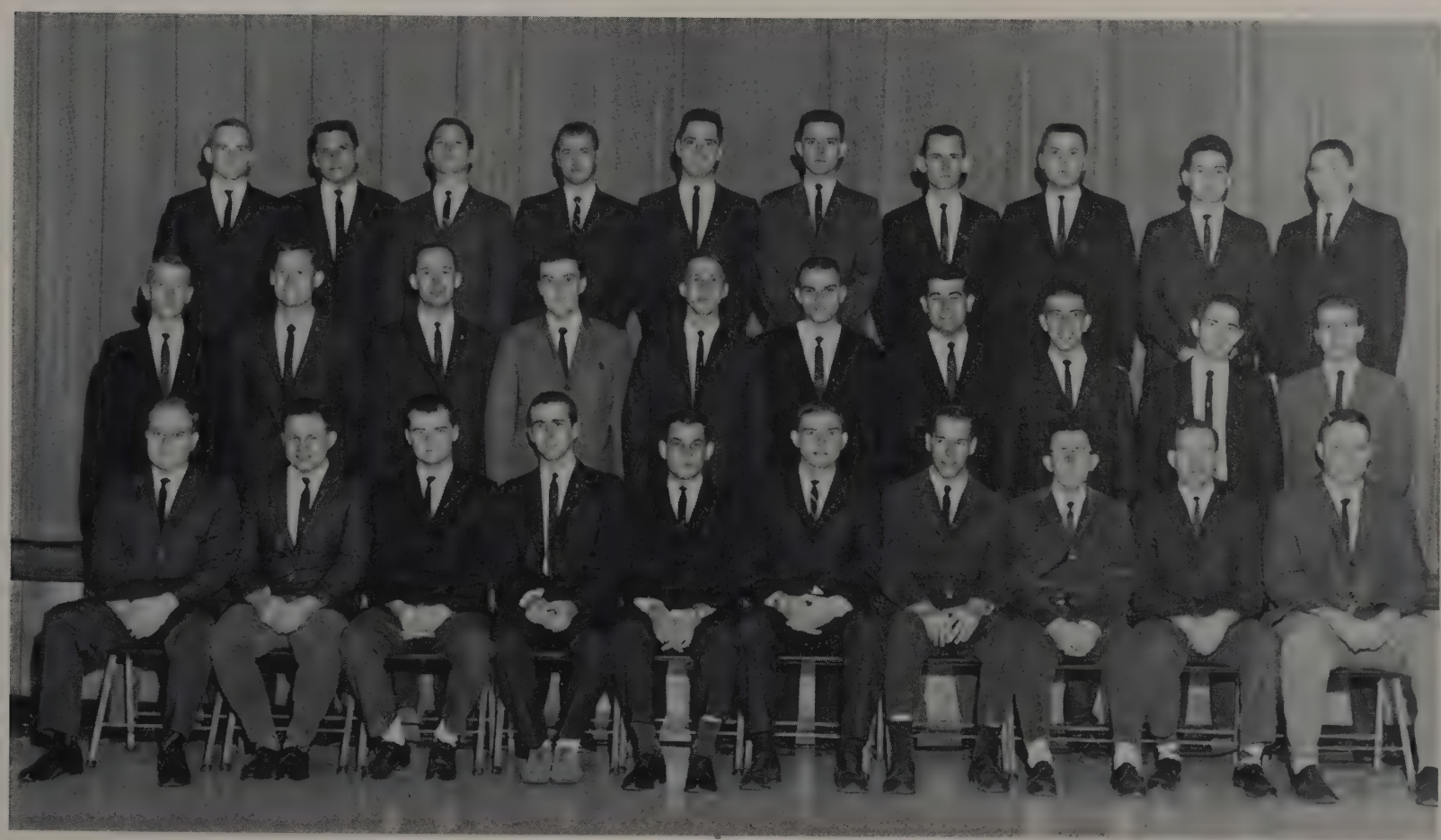

ROW 1: Paul Gaiser, Albert Ross, Les Morgan, Frank Theisen, Dick Bright, Tim Nogle, Jim Freeman, Bob Ronk, Harley Ellinger, Bob Smith
ROW 2: Wayne Wright, John Worley, Robert Phillips, Jerry Schommer, Gary Kizzer, Roger Adamicin, Lewis Brokaw, Stanley Mason, Wayne Wiley, Bob Geeminey
ROW 3: Peter Utrata, D. Toth, Bob Nemeth, Dave Pelok, Jim Maruschak, Dave Davisson, Ira Hedrick, John Baird, Bill Manos, Joseph Deliman

XI PSI PHI

President Joe Hill
Vice-President Bill McFarland
Secretary Dan Crocker
Treasurer Karl Elias

Kappa Chapter of Xi Psi Phi fraternity originated in 1897. The dental school was then a part of the Ohio Medical College. In 1956, under the guidance of General Neal A. Harper, Kappa Chapter was re-activated and has steadily grown in membership and house facilities.

This past year held several firsts for Xi Psi Phi. Lawrence Woodford was the winner of the Callahan Award. We were also proud that once again our essayists are winning. Robert Tennent was first in the Sophomore Division and grand prize winner in the Glen E. Cartwright essay contest. John Cercek was second in the Sophomore Division.

We regret the loss of our recent first deputy supreme president, Dr. Donald Dickson, who is now a Major with the Air Force Dental Corps. Dr. Dickson was Chairman of the Department of Operative Dentistry.

We also welcomed our new president, Dr. J. Henry Kaiser, Chairman of the Department of Endodontics. Dr. Kaiser held this post before and was directly instrumental in the reactivation of Kappa Chapter.

Kappa has a firm foundation on campus with an increase in membership, an expanding social calendar, a continued interest in athletics, and our traditional purpose of helping to build better dentists.

ROW 1: Robert Morason, Markham Murphy, Robert Tennant, Karl Elias, William McFarland, Joe Hill, Dan Crocker
ROW 2: Cliff Perkins, Keith Riggs, Ron Sherman, Charles Chalfin, Charles Durbin, Theodore Berg, John Morgan
ROW 3: Thomas Rogers, Russell Mann, Jim Masters, Charles Sommers, John Cercek, Allen W. Keyser, Otto Howell

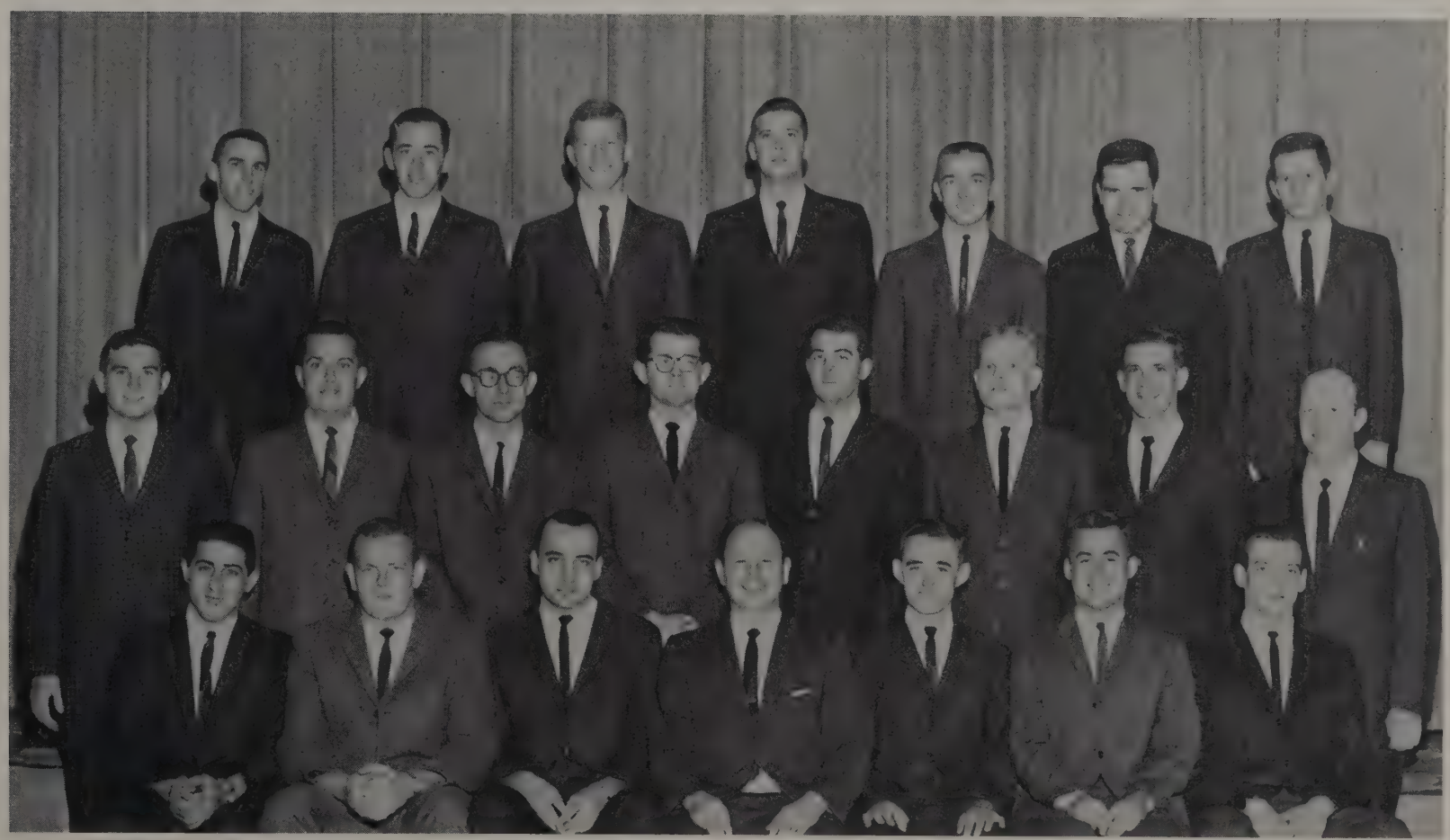

ROW 1: Frank Rivelle, John Fratz, Roger Sprowls, Leonard McHale, Robert Mellor, Jim Harrold, Paul Haynes
ROW 2: Rodney Arthur, William Bruce, Terry White, Julian Caldwell, Olin Bleichrod, Charles Spraff, Joe Creel, Eugene Spencer
ROW 3: Larry Kunkle, Peter Froehlich, W. Sander, D. Yavorsky, J. Murphy, Philip Showalter, William Wood

PSI OMEGA

Grand Master George Aberth
Junior Grand Master Dan Henderson
Secretary Ken Deeds
Treasurer Terry Powell

Psi Chapter of Psi Omega, one of the more esoteric fraternities on campus, experienced a successful year under the able leadership of President George Aberth, Chapter Advisor Dr. William Wallace, and hosts of wives and lesser officers.

For our more exoteric activities, "gaite' de Coeur" was stimulated among brothers, dates, and friends by a wide range of social activities, both planned and spontaneous.

Psi O, as every year, fielded the most formidable and finely honed athletic teams to compete in intramural sports at Ohio State. However, adhering to the philosophy that "the sport's the thing" and not being fanatics about actually winning, we were content to gracefully yield top places in all the games to our worthy opponents.

We have welcomed into the fold this past annum a pledge class of sixty-six worthies, many of whom are certain to merit active membership. We deeply regret, however, the passing from the scene of a topnotch senior class. Those remaining at Psi bid to these true friends, loyal brothers and gentlemen of the first order, "Hail and Farewell! Farewell and Hail!"

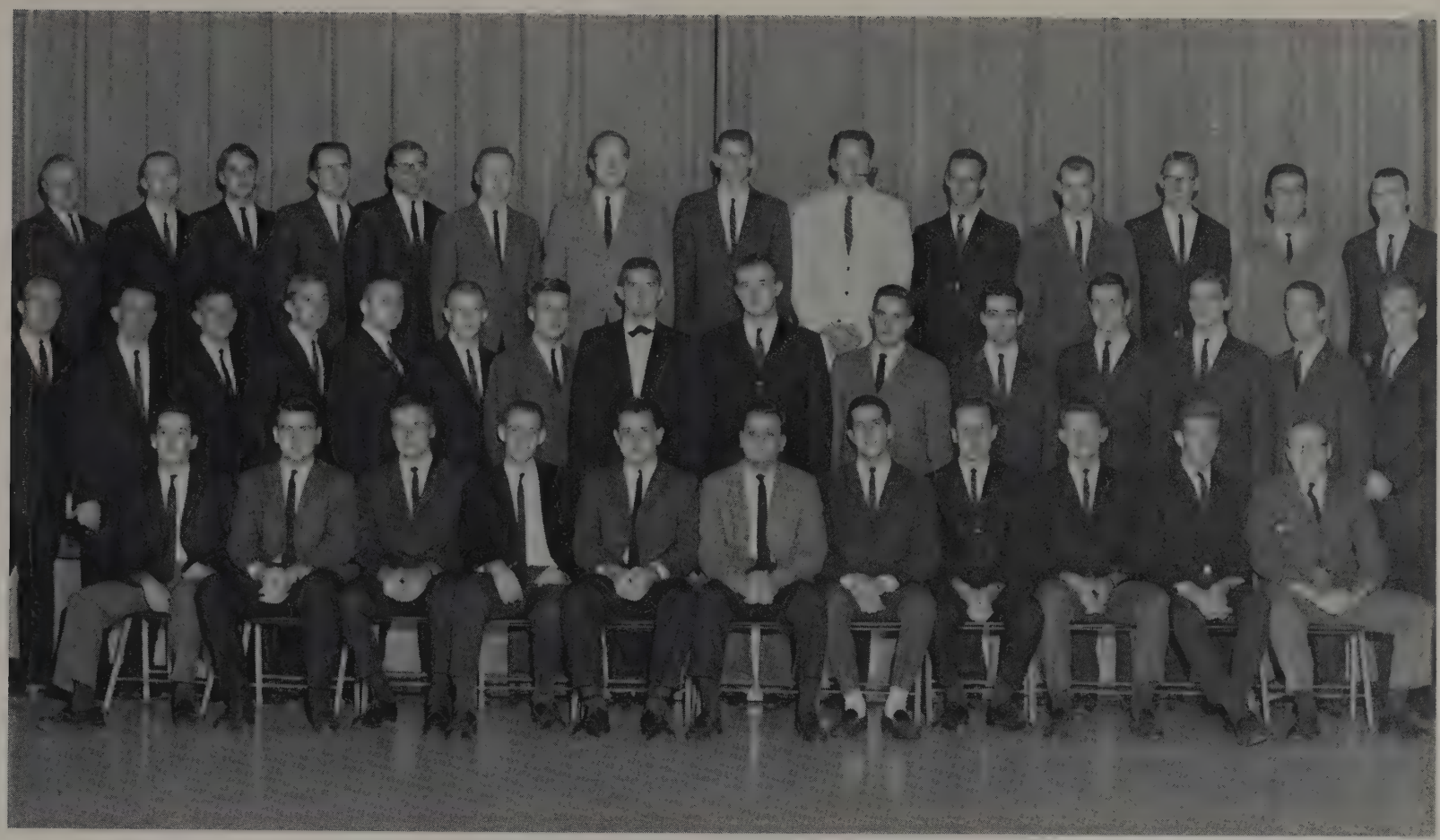

ROW 1: Gary Lippert, Dave Lange, Mike Borrelli, Dick Brown, Terry Powell, Terry Nessif, Peter Tsaknis, John Geletka, John Hartman, Jerry Gilreath, William Wadsworth
ROW 2: Brad Porter, Bob Decker, Jim Rubin, Joe Luttmer, L. R. Kunzler, Bob Yager, Mike Sherer, Pete Hayden, Roger Higley, Glenn Reinbold, George Drosos, Tom Melvin, Brian Hill, Bob McWilliams, Ron Sternicki
ROW 3: Dale Smith, Mike Bertz, David Brunner, Jack Fike, Harcourt Collins, Jim Vaughn, Mike Fitzgerald, Jim Kadel, Stan Smith, Bill Brokaw, Bill Carter, Lee Coppess, Pete Infante, Karl Musgrave

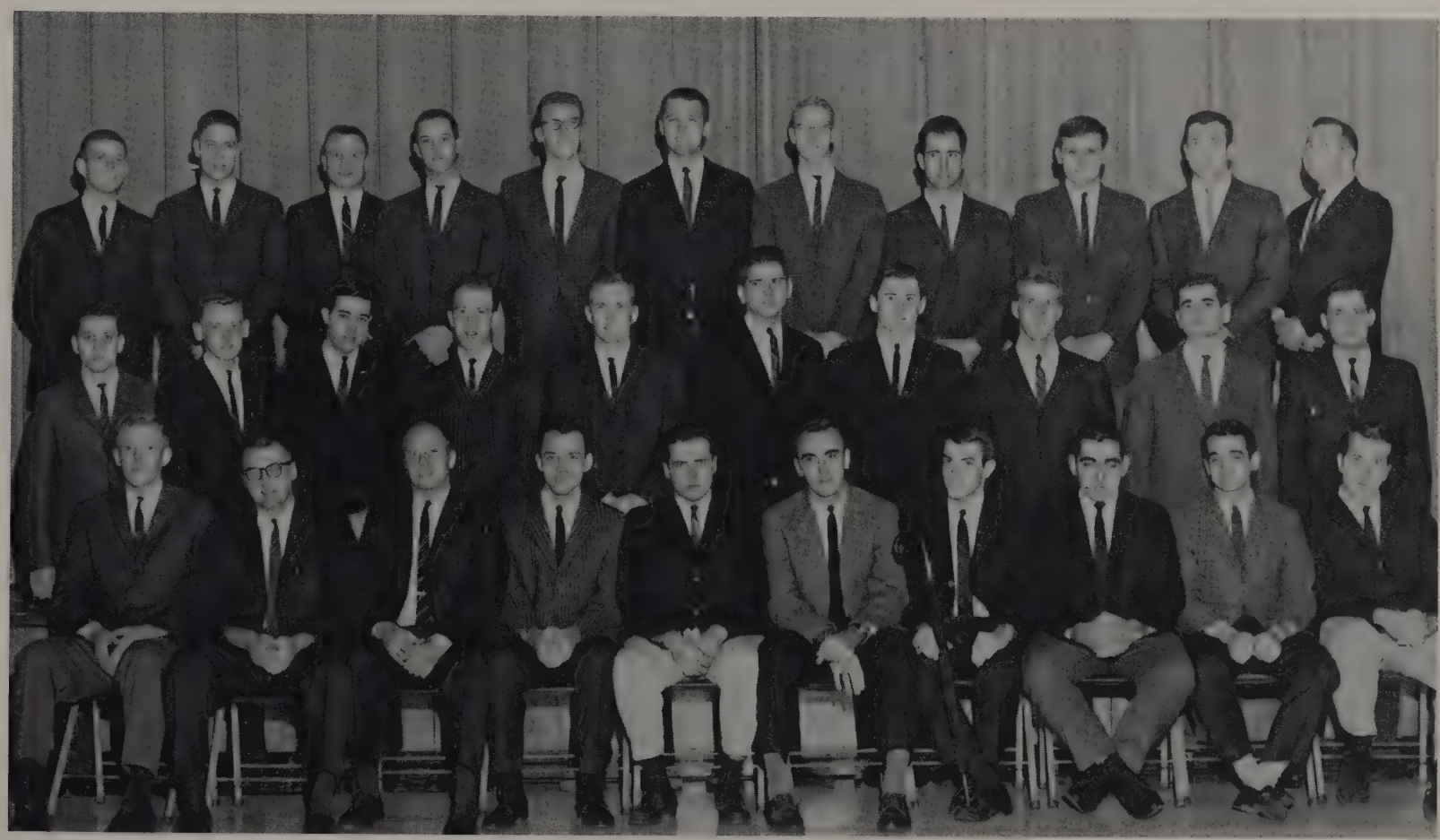

ROW 1: Dave Peterson, Dick Wroblewski, Dick Ross, Don Centofante, Skip Gladwin, Jim Costas, Sal Lowry, Dean Londos, Lee Lohnes, Tom Powell
ROW 2: C. Tzagournis, Greg Schneider, Ken Laudenbach, Richard Nash, Bob Whitacre, Kent Ross, Curt Dailey, Hal Doench, Joe Martone, Bob Scudder
ROW 3: Larry McMillen, Tom Downs, John Wadsworth, Dave Beckley, Dick Bennett, Jim Lange, Ralph Oxley, Larry Roska, Bill Squires, Bob Russom, Bart Didriuk

ROW 1: George Aberth, Dale Seck, John Jacob, Jim Bishop, Al Slife, Ken Deeds, Mike Bernard, Ron King, Gary Shreiner, Ron Anderson, Dick Hartley

ROW 2: John Rothacker, Bob Gilbert, Bob Elson, Ron Duell, Denney DeMuth, Charles Rogers, Tim Hall, Mervin Graham, Warren Craig, Dale Blaine, Gary Betz

ROW 3: Joe Papania, Jack Boliwski, John Downard, Norman Strutner, George Mustric, David Cutright, Fred Fri, Howard Peterson, Carl Streicker, James Mulvaney, Ronald Ward, Chalk, Fry, Raymond Moga, Bernard Rose, Frederick Faust, William W. Miller

Anne

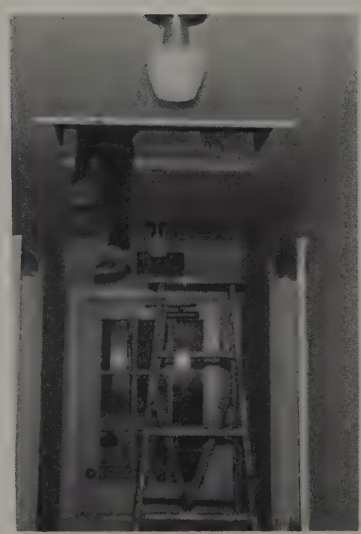

Cob

What? Me Drunk!

A CODE OF PROFESSIONAL ETHICS

THE COLLEGE OF DENTISTRY
THE SCHOOL OF DENTAL HYGIENE

An individual's belief reflects character and character is evaluated by society. Of the professional individual a high sense of integrity and honor has always been expected. It becomes one's duty to develop these qualities and maintain them throughout professional life. The Code of Professional Ethics has been instituted to promote professional integrity in the student body, and it extends through all phases of professional training.

COLLEGE OF DENTISTRY
SCHOOL ETHICS COMMITTEE

Ronald Sternicki *(Chairman)*
Skip Gladwin *(Senior Rep.)*
Steve Renner *(Junior Rep.)*
Wes Rosenthal *(Sophomore Rep.)*
Pete Hayden *(Freshman Rep.*

SCHOOL OF DENTAL HYGIENE
SCHOOL ETHICS COMMITTEE

Kathy Shively *(Chairman)*
Marilyn Miller *(Sophomore Rep.)*
Ellen Olsen *(Freshman Rep.)*

The professional ethics system for the College of Dentistry and the School of Dental Hygiene is autonomous. The Ethics Committee consists of a chairman elected from the senior class and a representative from each class. The Class Ethics Committee consists of a representative from each fraternity and an independent representative. The chairman of each class committee serves as a member of the School Ethics Committee.

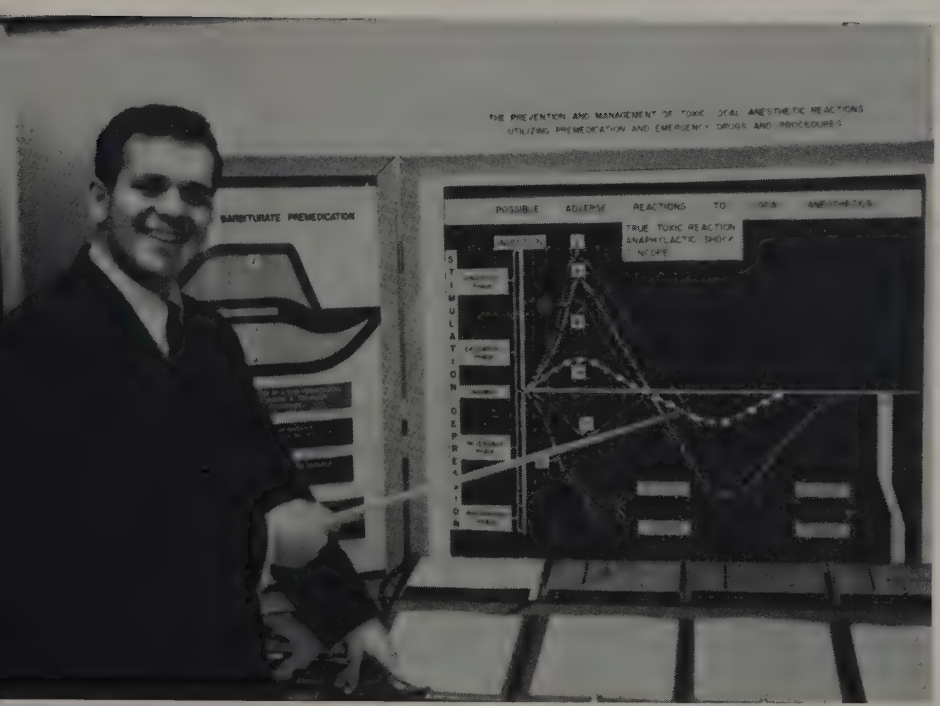

Charles Schindler, with his exhibit, "Treatment of Emergencies," represented Ohio State at the 1962 A.D.A. Convention.

The Odontos trophy was awarded to Delta Sigma Delta. Congratulations

WHEN DENTAL SCHOOL WAS FIRST FOUNDED IN COLUMBUS . . .

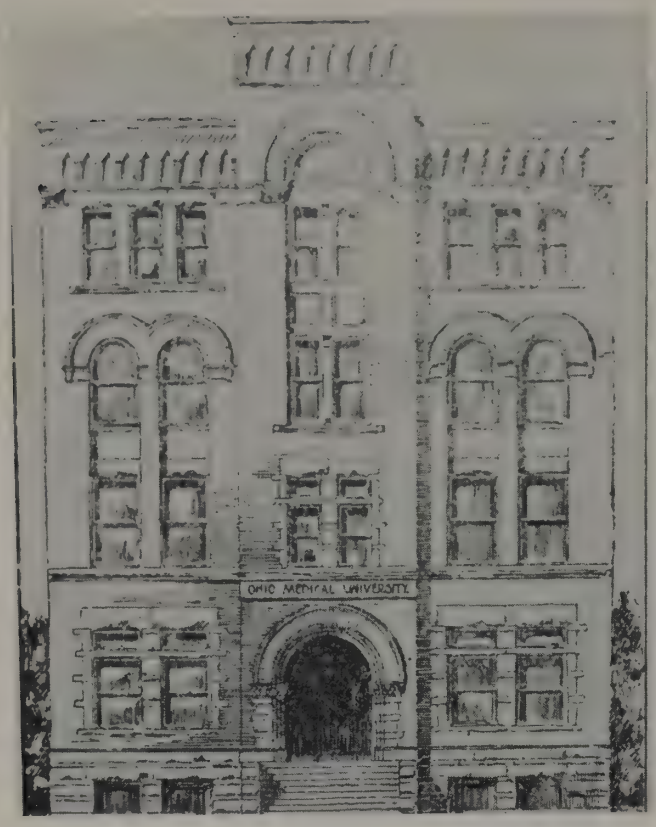

Ohio Medical University

Department of Dentistry

There were no green jackets, no closed circuit TV, no "outs," and no one brought a high speed back late.

It was 1890 when the Ohio Legislature created the Ohio Medical University, including a Department of Dentistry. In 1892, the dental school was housed in a new building, later known as the White Cross Hospital, across from Goodale Park. Dentistry shared the building with medicine and pharmacy; obviously, this was before the days of Dean Postle. In those days the students went to school for only three years and had no entrance requirements, and in 1894 the first class graduated—both of them.

As the century turned, dentistry progressed. 1906 saw the merger of the Starling Medical College and the Ohio Medical University, and the dental school became the Department of Dentistry, Starling-Loving Medical College. Four years of high school became the entrance requirement (they weren't going to take just anyone). In 1914 the school became known as the College of Dentistry, Ohio State University.

In 1925, the college moved into a new building named Hamilton Hall, and had a large one-room clinic. It is said that an instructor could be seen from any point in the clinic, but that was before the hospital cafeteria was built. In 1928 the admis-

Starling-Ohio Medical College 1906
Department of Dentistry

sion requirement was raised to include two years of college. By 1939 there were a great number of alumni; the Post-College Assembly was initiated, discontinued during World War II, then started again. Alumni will return for the nineteenth assembly this year.

But with all the innovations, none was more welcome than that which arrived in 1944—women. They became students in the Division of Dental Hygiene. Seventeen girls graduated in 1946 and to date seven hundred and eighty-four young women have graduated with the certificate of Graduate Dental Hygienist. Today our dental hygiene school is third largest in the world, and the largest one associated with a college of dentistry.

Our current building was first occupied in 1951, it was expanded in 1959, and we are now the second largest dental school in the world.

Our alumni files include the names of a great number of individuals who have had, and are having, distinguished careers in dental education, research, and other phases of organized dentistry. We are justifiably proud of our school and its history of service to the profession.

Hamilton Hall 1925

College of Dentistry 1951

Expanded 1959

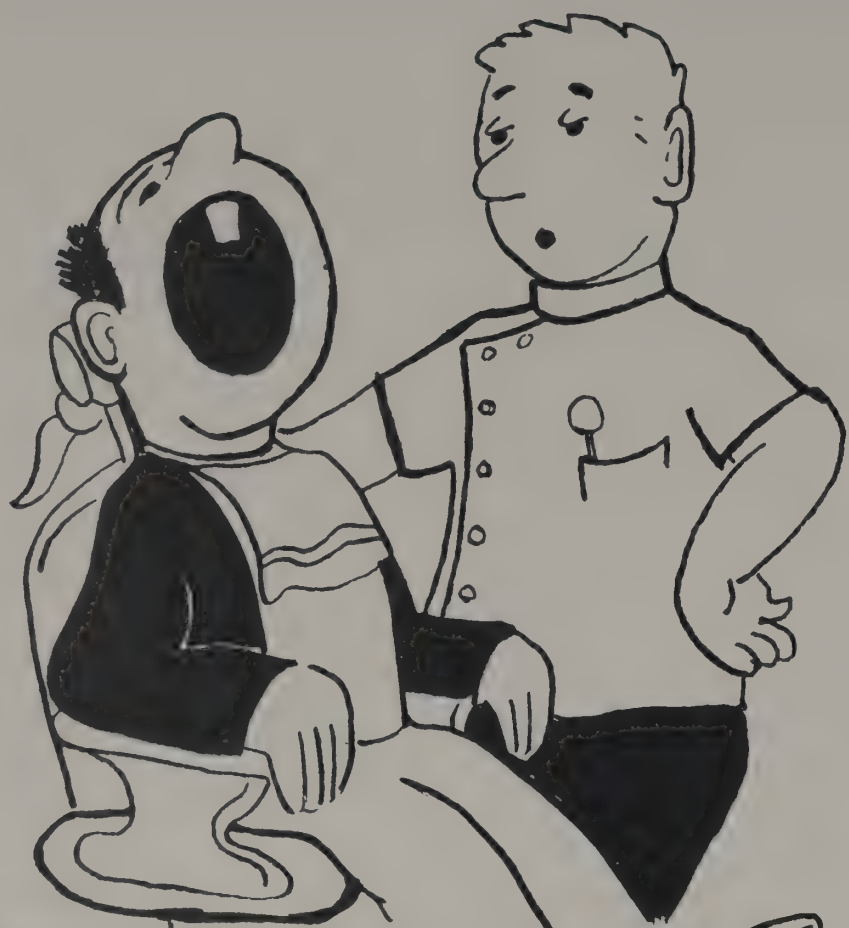

"NOW THEN, WHICH ONE SEEMS TO BE TROUBLING YOU?"

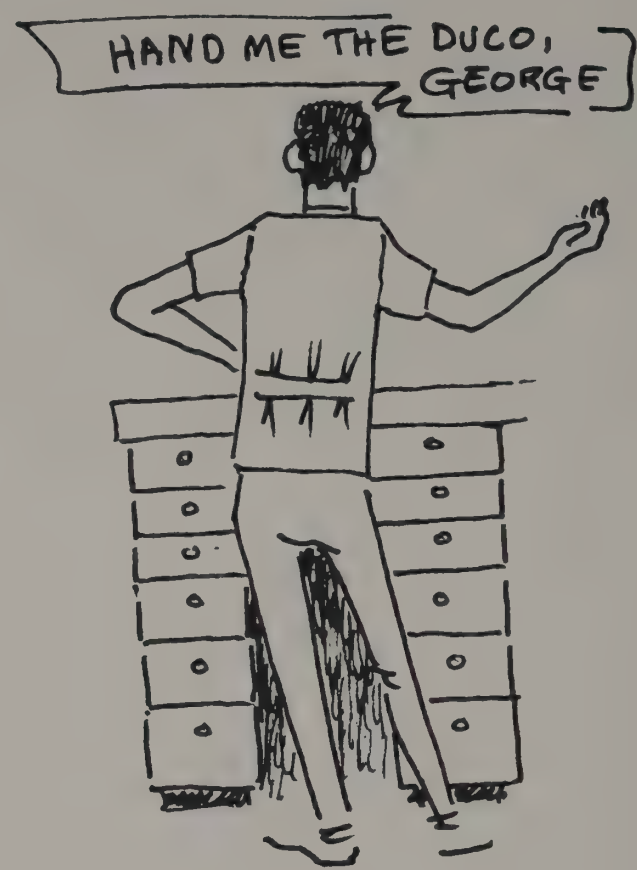

"DENTISTRY CERTAINLY HAS MADE ADVANCES, DR. SLOAN."

CLINIC QUIZ

MIX AND MATCH

1. An ectopic bridge_____
2. The morning paper_____
3. A large sharp scraper_____
4. A fifth_____
5. A pink pooper's kit_____
6. "Watch your posture."_____
7. 48 grains ought to do it_____
8. A stab with a smile_____
9. A 45 minute Perio. check_____
10. The road-runner in a telephone booth_____

1. Dr. McBride
2. Dr. Kreider
3. Dr. Heintz
4. Dr. Conroy
5. Dr. Hall
6. Drs. Knoderer, Shape, and Cook
7. Dr. Wise
8. Dr. Boucher
9. Dr. Gump
10. Helen

SCORES:

8-10 You have been around.
6-8 Need of improvement.
6- Have you been in clinic?

ANSWERS ON BOTTOM OF PAGE 140

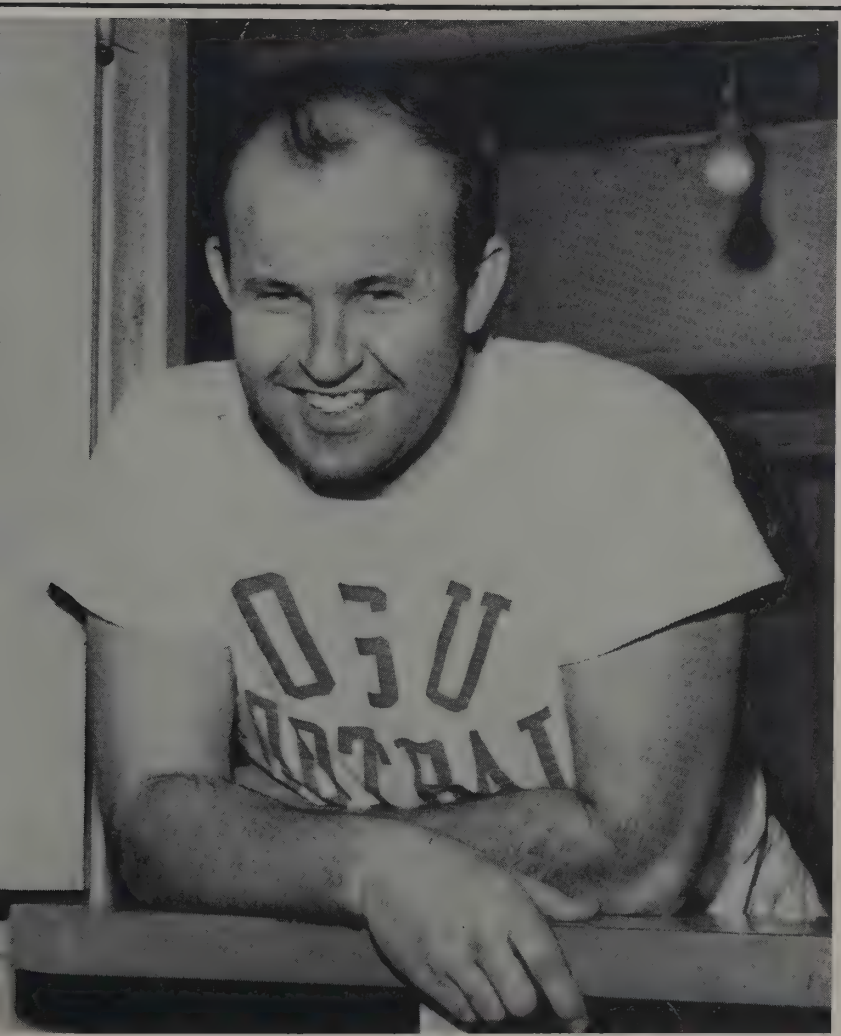

"BUTTER-BALL"

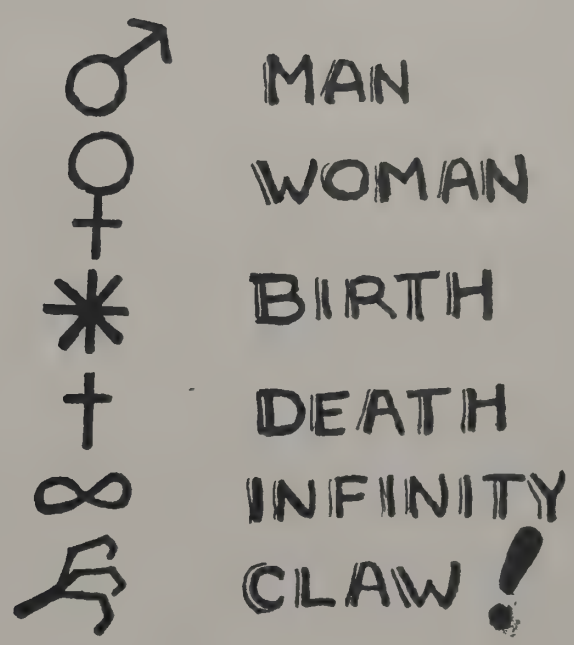

THAT'LL BE THE DAY . . .

Don't worry about grain growth, just plug it.

You don't have to return the hi-speed until 5 o'clock.

"Ve most slow down, already ve are fifty pages ahead."

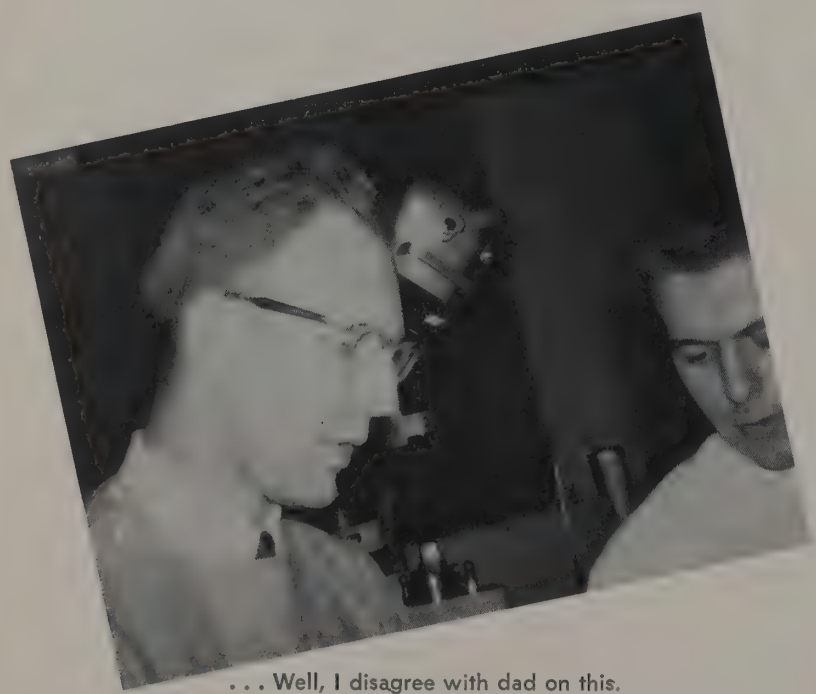

. . . Well, I disagree with dad on this.

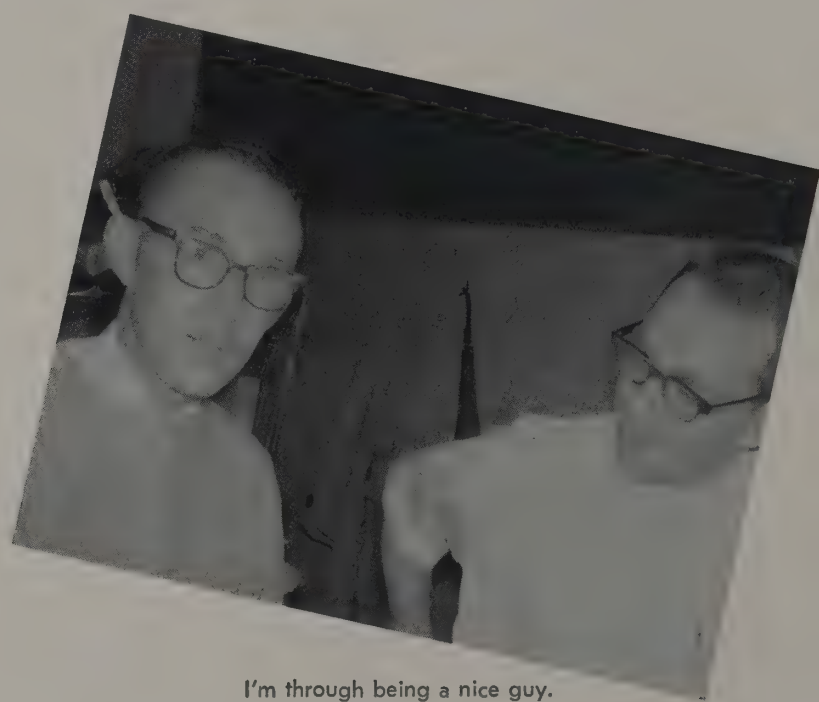

I'm through being a nice guy.

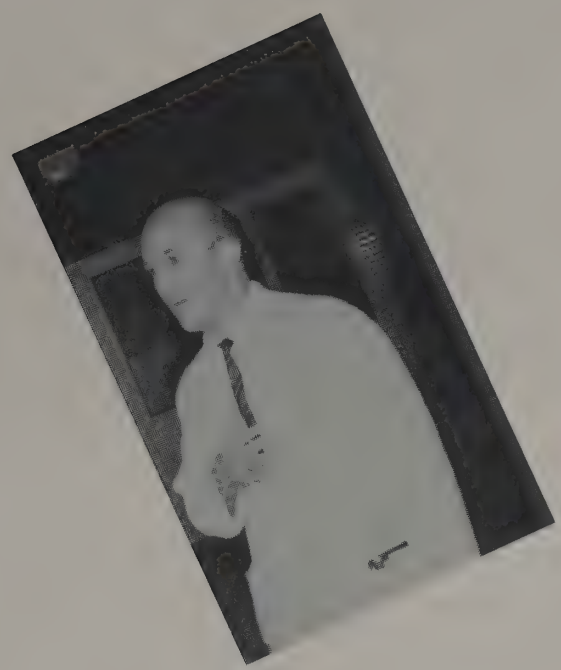

I pledge allegiance to Dr. Allison.

I'm sorry, but I can't remember your name.

I will accept no more phone calls during clinic hours.

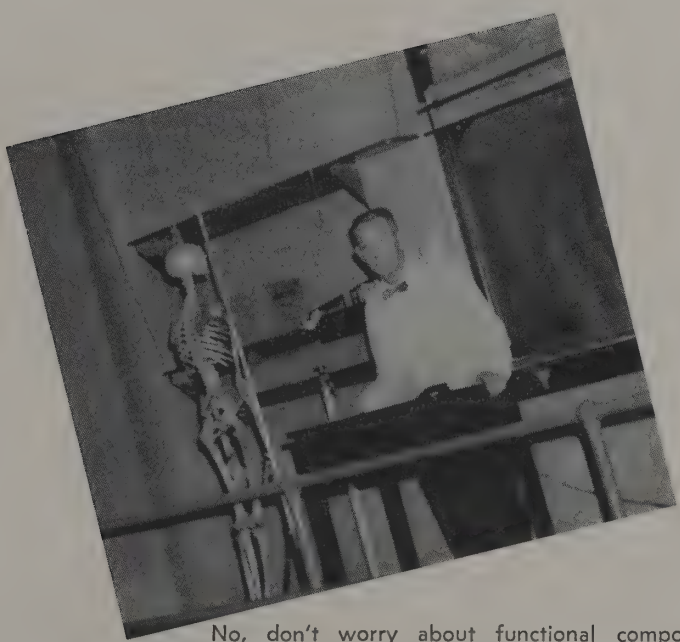

No, don't worry about functional components or deep origins.

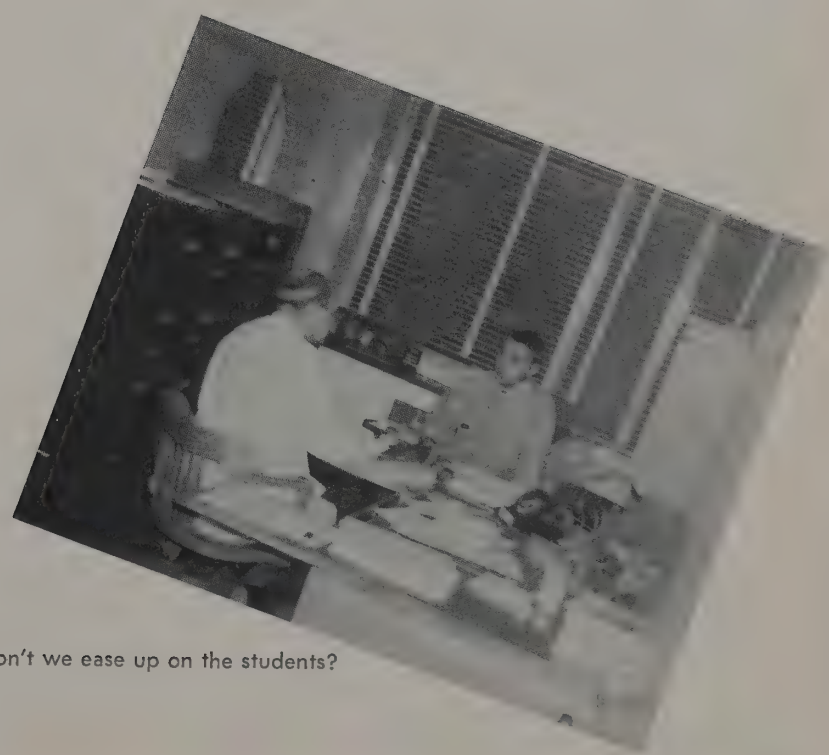

Why don't we ease up on the students?

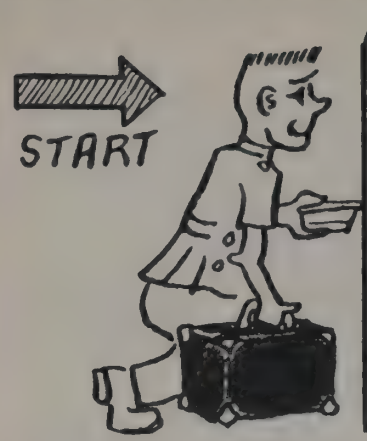

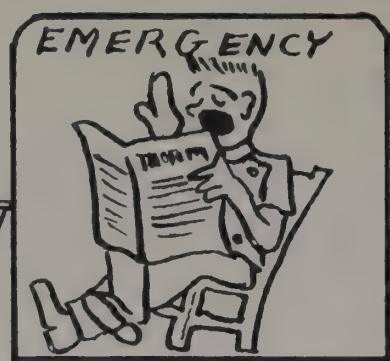

ALWAYS AT THE READY!

GET AN EXPOSURE GO TO ENDO

OOPS!

CAUGHT SLEEPING START OVER

SPECIAL ASSIGNMENTS

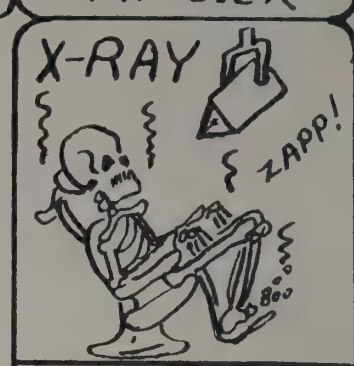

HOW MANY KV ???

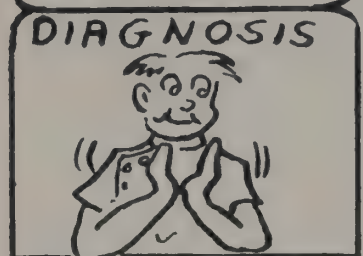

MADE DR WALTON HAPPY — ALMOST THERE

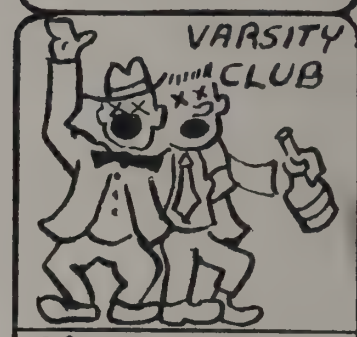

SPEND NITE IN JAIL - MISS TURN

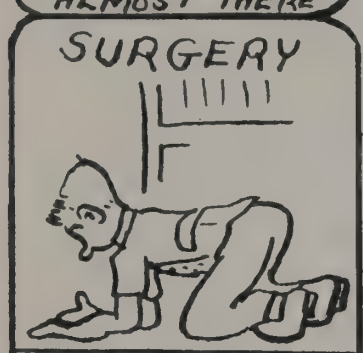

LOST ROOT TIP? LOSE 4 TURNS

CAUGHT GETTING AHEAD — MISS TWO WEEKS

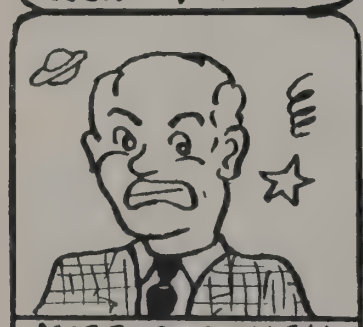

MISSED ASSIGN GO BACK 2 SPACES

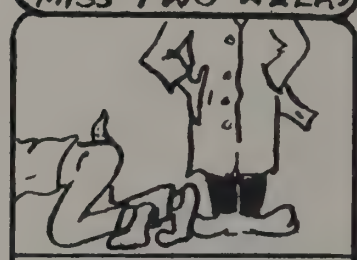

CAUGHT SNEAKING OUT OF CLASS GO BACK 2 SPACES

RUB ELBOWS WITH REAL DOCTORS

READY FOR THAT OL' DENTIST

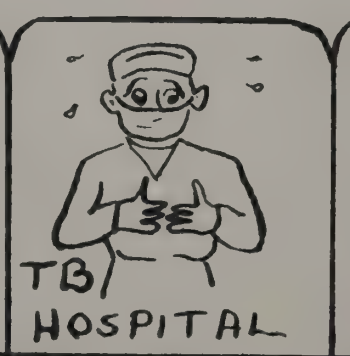

TEAR RUBBER GLOVES GO BACK TO GO

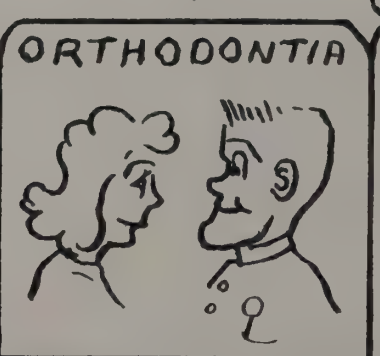

FOUND HIS LOVE SKIP 1 SPACE

4:35 - TAKE A VACATION

J. AVERY

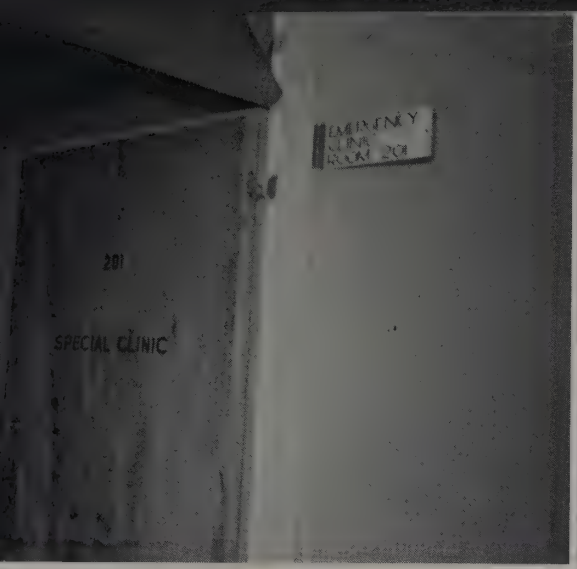

Next door, please

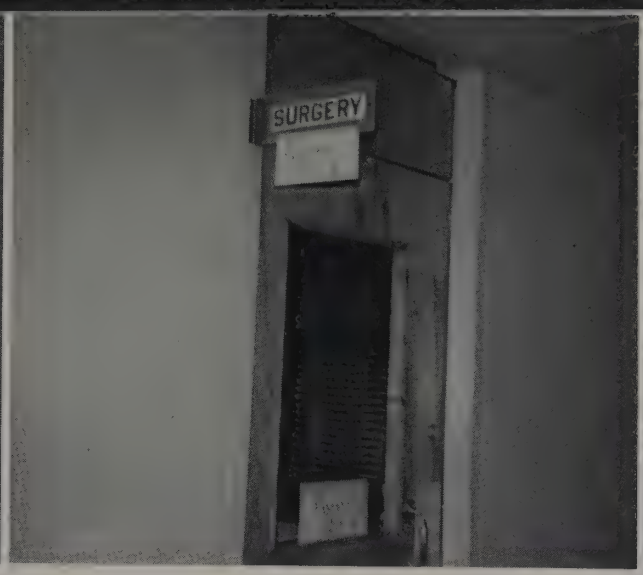

Next door, please

"Hi, there!"

"How about sometime in 1970?"

Who said they could build a dental clinic in front of the stadium?

Good Beaver-shot!!

The ODONTOS is completed; home at last.

CREDITS

The staff of the Odontos - 1963 would like to express its most sincere appreciation to the following for their invaluable assistance and support in the preparation of this book:

TAYLOR PUBLISHING COMPANY — Mary Strawn and Matt McCormick

TRI-VILLAGE STUDIO — John Hildreth

THE ADVERTISERS

BOLIN AND DEAN
DENTAL LABORATORY

1247 North High St.
COLUMBUS, OHIO
AX 4-1621 AX 4-1622

Personalized Service and the Desire to Satisfy Is Our Aim.

For the Quickest Service Available

Acridense Pressure Technique on All Repairs

Member:
NATIONAL DENTAL LABORATORY ASSOCIATION
OHIO STATE DENTAL LABORATORY GUILD

AMERICAN MODULAR

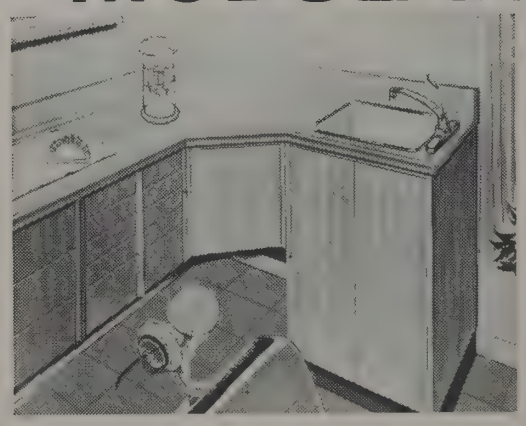

WORK-AND-STORAGE CENTERS
TAILORED FOR THE DENTAL OPERATORY

An entirely new cabinet idea! A complete selection of work-and-storage centers positioned where you need them for more productive, less fatiguing office hours. Cost less — can be installed easily.

Hamilton
Manufacturing Company • Two Rivers • Wisconsin

LEE W. BOTKIN

"Complete Insurance Service for the Professional Man"

CONTINENTAL ASSURANCE COMPANY

1500 West Third Avenue, Suite 200
COLUMBUS 12, OHIO

bus.: HUdson 6-9401 res.: TUxedo 5-4692

CONTINENTAL ASSURANCE COMPANY 310 SOUTH MICHIGAN AVENUE CHICAGO 10, ILLINOIS

John Hildreths'

HU 6-5221

TRI-VILLAGE STUDIO

2403 Wellesley Lane
Ione Ave. Shopping Center
COLUMBUS 21, OHIO

The '63 Odontos Photographer

NEW FROM WEBER THE P-61 Un-ette WITH THE HI-Lo CERVO TRAY

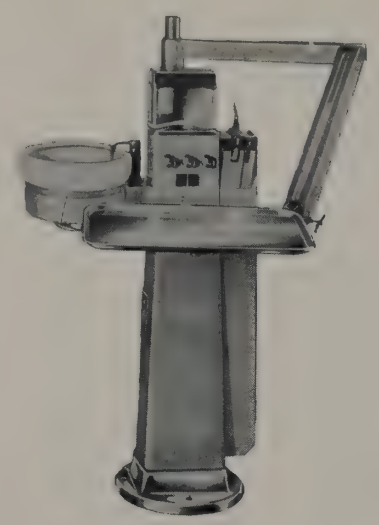

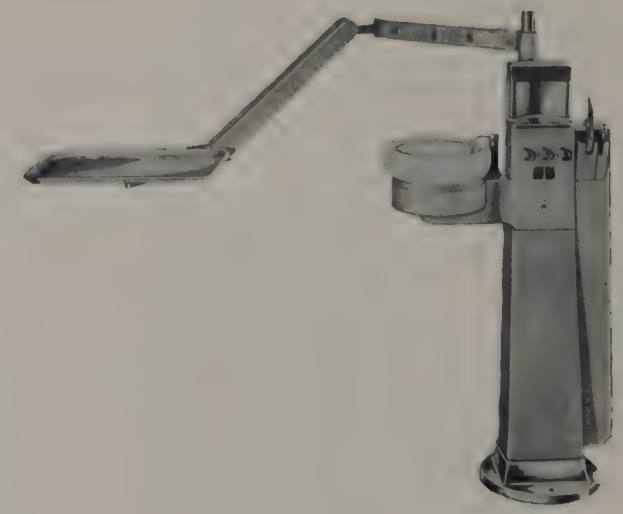

HI-Lo Cervo Tray adjusts easily to most any position

■ Fully retracting 3-Way Syringe and Saliva Ejector. ■ The new Weber 3-Way Syringe — Warm Water — Warmed Air or Spray in One Instrument. ■ Three separate heaters are provided — One for Water — One for Air and One for the Heated Syringe Holder. Heated Holder with Heat Selector Dial insures instant warm water. ■ Vacuum System Outlet for washed field technique. ■ Gas Valve for Bunsen Burner Adaptation. ■ Quick Disconnects for Air and Water for Air Turbines. ■ Light arm is standardly provided.

HI-Lo Cervo Tray — A new idea affording new convenience. Standing or seated, in front — beside or in back of your patient. This tray is where you want it. ■ Tray arm can move horizontally 360° and adjusts in much the same manner as your Light. It is counter-weighted vertically and locks at any level. ■ A Mayo tray — Stainless Steel 11" x 19" — is permanently attached to a device that insures a level surface. To maintain sterile conditions, an identical loose tray is also provided. ■ Distance from floor to rim of tray in lowest position is 31" — in highest position 56". ■ Cervical tray positions can be easily adjusted for patients of all ages and sizes, in all conventional or lounge chairs.

If you are interested in the new Time and Motion concept see your WEBER DEALER

or write The Weber Dental Manufacturing Co. Canton 5, Ohio

about the many equipment modifications available in the Versatile World of Weber

JAY P. ISALY
INSURANCE

PAZAR
DENTAL LABORATORY
Crown and Bridge

BE 1-8454
3150 E. Livingston Ave.
COLUMBUS 13, OHIO

VARSITY
BARBER SHOP
* * *
Five Barbers
No Waiting
223 W. 11th AVE.

FRANK'S
DENTAL LABORATORY
Member:
NATIONAL DENTAL LABORATORY ASSOCIATION
OHIO STATE DENTAL LABORATORY ASSOCIATION
Specializing in
Full and Partial Prosthesis
JECTRON AND ACRIBASE INJECTION TECHNIQUE

DURAFLOW — NOBILIUM
CAST GOLD — WROUGHT WIRE

57 Letchworth Ave.
COLUMBUS, OHIO
phone 276-1933
established 1932
FRANK ONGARO — Owner

Distributors of
Dental Equipment
Teeth and Sundries

THE
GLEICH
DENTAL SUPPLY COMPANY

1103 Dublin Rd.
TEL. 486-0627

KOHNLE DENTAL LABORATORY

CHRIS KOHNLE, C.G.D.T.
OSU . . . 1952

443-2533
238 Thurman Ave.
COLUMBUS 6, OHIO

PERRY CLARK

COLLEGE REPRESENTATIVE

THE RANSOM & RANDOLPH CO.
61 South 6th Street
COLUMBUS, OHIO
office 221-3171 res. 224-2588

GOOD FOOD

MISTER ROBERTS' RESTAURANT

1628 Neil Avenue

McFARLAND HARDWARE
we make
KEYS
1575 N. High 219-6869
Paints Glass

The Stadium SHOP

Men's Furnishings — Hats — Shoes
Gifts — Formal Wear
1630 N. HIGH ST. 299-8789

1. Dr. Gump
2. Dr. Knoderer, Shape, and Cook
3. Dr. Boucher
4. Dr. McBride
5. Dr. Kreider
6. Dr. Wise
7. Helen
8. Dr. Hall
9. Dr. Conroy
10. Dr. Heintz

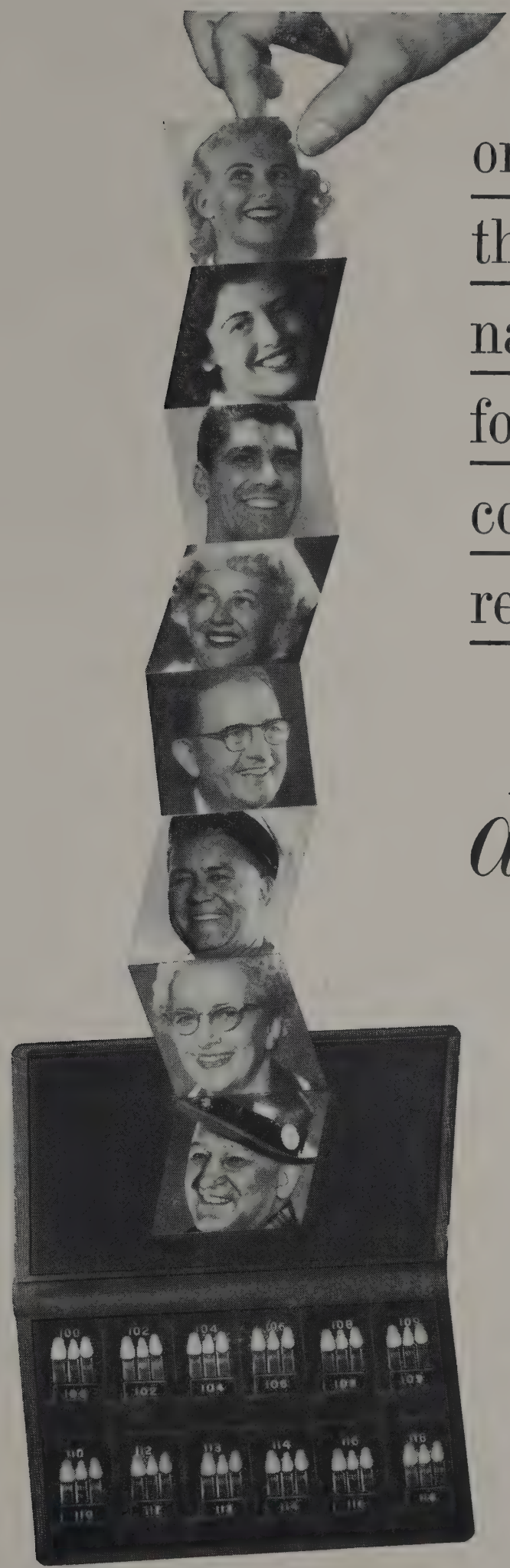

only Bioblend® offers the range of natural tooth colors for the age and complexion requirements of

every denture case

When you design a denture case with Trubyte Bioblend, the *entire range of natural tooth colors* is at your fingertips. With the new, improved Blend Selector, you can see at a glance the twelve correlated polychromatic blends of central, lateral and cuspid. You can match more natural teeth than ever before—for every age group, for every complexion type.

Another fine product by . . .

TRUBYTE

The Dentists' Supply Company of New York,
York, Pennsylvania

DENNIS E. CLARK, C.L.U.
Agency Manager

GROWING PRACTICE . . .
. . . GROWING FAMILY?

MAX V. PUDERBAUGH
Pension and Profit Sharing

Here is a twofold responsibility facing today's young professional men . . . A responsibility that calls for a well-planned program of business and personal insurance.

When planning your program, let our special training and experience help.

DENNIS E. CLARK & ASSOCIATES

395 E. Broad Street
COLUMBUS 15, OHIO
CA 1-5857

D. A. SIBBRING, L.L.B., C.L.U.
Estate Planning

THE GREAT-WEST LIFE ASSURANCE COMPANY

Underwriters of the
A.D.A. GROUP LIFE PROGRAM

JOHN A. DODD, JR.
Group Supervisor

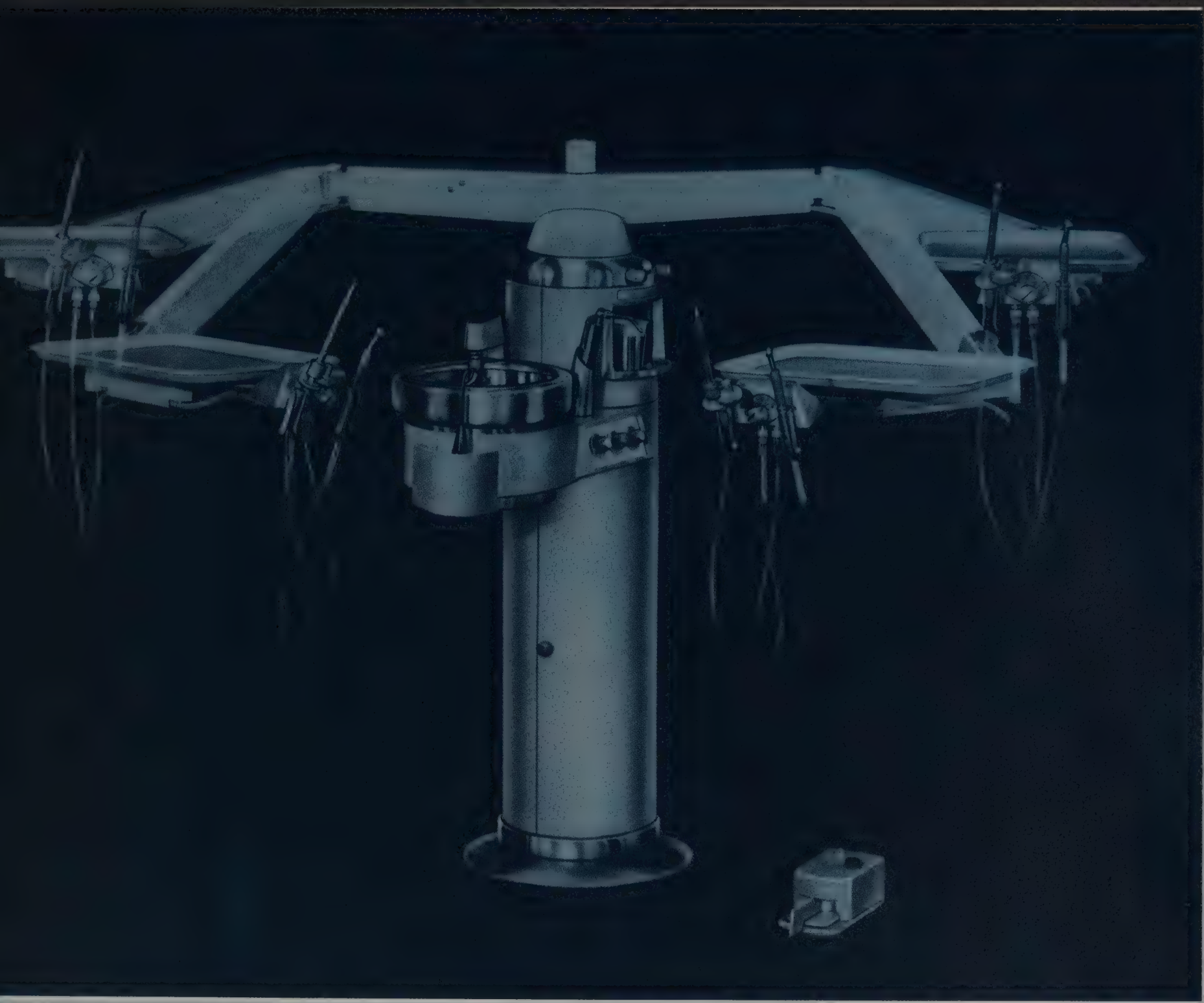

HAMILTON DENTAL SUPPLY CO.

offers

CUSTOM DESIGNED OFFICES

for

WORK SIMPLIFICATION

83 S. Fourth St. COLUMBUS 16, OHIO 228-4393

Best Wishes
From

"THE HOUSE OF A THOUSAND MODELS"
and
HOME OF BROWN PRECISION ATTACHMENTS

COLUMBIA
DENTOFORM
CORPORATION

131 East 23rd Street New York 10, N. Y.

LEWIS J. LEMLEY
INSURANCE PLANNING
LIFE INSURANCE — DISABILITY INSURANCE
Retirement Plans
General Insurance
3100 Tremont Rd.
COLUMBUS 21, OHIO

office
488-7908

residence
486-5009

"Now I Lay Me Down To Sleep . . .
. . . Dr. Rothacker drop dead."

Personalized Service
by
Qualified Technicians
COLUMBIA
DENTAL LABORATORY
"Prosthetic Prescriptions"

Phone CA 4-7279
MEDICAL SCIENCE BUILDING
17 Buttles Avenue
COLUMBUS 15, OHIO

CAMPUS NEIL CENTER

Drug Store and Restaurant

"Good Luck, Seniors"

DROP BACK AND SEE US ON YOUR
VISITS TO THE CAMPUS

AND EQUIP FOR IT WITH RITTER!

You've been preparing for success. Soon it will become a reality. Here are three steps to insure it: One . . . sit down with your Ritter dealer. He'll help you locate successfully, give you advice on a hundred details that will get you started right. Two . . . then, let Ritter's Office Planning Department design your office. Our staff of experienced layout men can do wonders in applying work simplification to your new office. Their service costs you nothing. Three . . . one final step. **PEP**. . . The Ritter Professional Equipment Plan will start you right financially—give you a fully equipped office with no down payment. Three steps to success . . . write us for complete details.

Ritter
RITTER COMPANY INC.
ROCHESTER 3, N. Y.

PRACTICE PRECISION GOLD WORK!

Advanced JELENKO products and technics build confidence and competence . . . save time and work . . . make it easier to recommend and execute gold inlays, crowns, and bridges where indicated.

AUTOMATIC THERMOTROL CASTING MACHINE

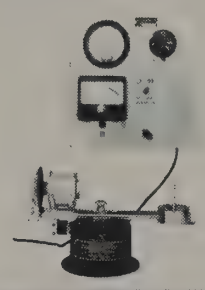

IFC INLAY FURNACE

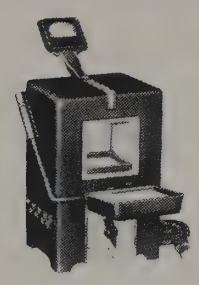

HI-FI BITE MATERIAL

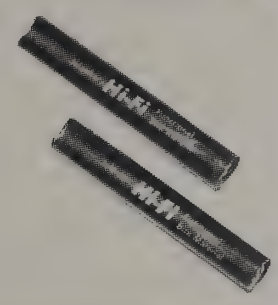

THE VERTICULATOR

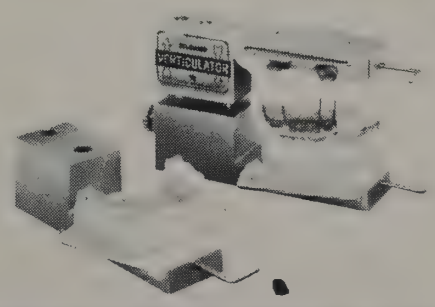

MODULAY □ FIRMILAY

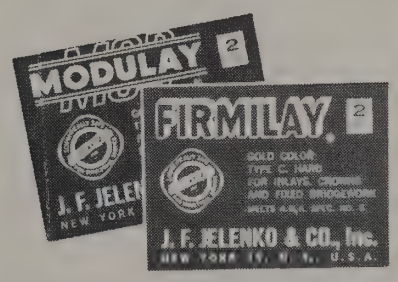

For comprehensive technical literature on all equipment and operative materials, write to:

SCIENTIFICALLY SAFE · J. F. JELENKO & CO. INC. · FOR STRUCTURAL SERVICE

LOOK TO JELENKO FOR PROGRESS IN PROSTHETICS

J. F. JELENKO & CO., INC., 136 West 52nd Street, New York 19, New York

NATIONAL
DENTAL LABORATORIES

We Specialize in:

CAST GOLD
JECTRON
ACRIBASE
NOBILIUM
KINESCOPE
DENTURES

754 Bryden Rd.
COLUMBUS, OHIO
CA 4-1177

To Suit Your Taste

FREDDIE'S

1666 Neil Avenue
Ice Cream Dairy Products
Try Our Chili
Quick Lunches
FOOD TO CARRY OUT

Here are but a few of the quality products in the Crescent line recognized and recommended by dentists throughout the world—and made available **to you** at your nearby dealer. For better dentistry today and tomorrow, there's no time like the present to call your dealer for the Crescent products you need now.

*

Crescent Dental Mfg. Co., 1839 S. Pulaski Road, Chicago 23, Illinois

... available in porcelain and plastic

POLYCHROME COLORS make available new and distinctive concepts of physiologic characterizations in both porcelain and plastic anteriors. You now have your choice of Polychrome Porcelain or Polychrome Plastic for the creation of personalized full and partial dentures. In the extraordinary Polychrome colors, you will also perceive the "alive" markings that are characteristic of a normal dentition, beautifully reproduced deep within the teeth as enamel fractures, fillings, decalcifications, food and tobacco stains, etc. They appear with incredible fidelity but also with such a delicacy that nature's normal imperfections are made to contribute to cosmetic effects.

ASK YOUR UNIVERSAL DEALER to demonstrate the Polychrome Color Selector —it is a practical, highly useful arrangement designed for experimental anterior set-ups at the chair.

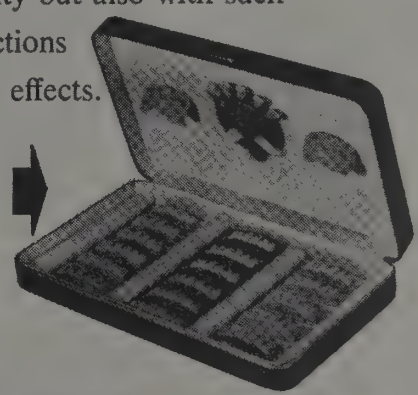

Polychrome

THE ANTERIOR TEETH WITH THE NEW COLOR DIMENSION

UNIVERSAL DENTAL COMPANY • 48th at Brown Street • Philadelphia 39, Pa.

IDEN Quality Impression Trays

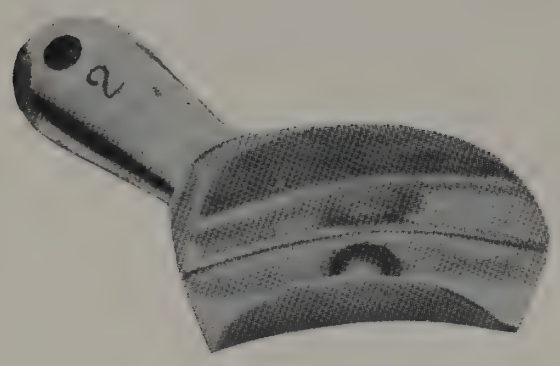

Ever since its introduction in 1924, the "Original" Iden has been recognized as the quality impression tray by practicing dentists and dental colleges throughout the country. We have been supplying the school with trays for twenty years.

- Quality all aluminum construction.
- Designed for greater detail, better impressions.
- Easily reshaped by hand.
- Attractively priced, prompt delivery.
- Write for brochure and price list to:

NORMAN E. SMITH
IDEN DENTAL MANUFACTURERS
4906 Goodyear Drive
Dayton 16, Ohio

Complete Quality Laboratory Service

CRANFILL DENTAL LABORATORY

VITALLIUM[R] CAST PARTIALS

PROCESSED ON OUR PREMISES
244 South Third Street
Columbus, Ohio

Experienced and Forward-Looking Dental Supply Specialists serving you as Managers in 8 R&R Stores in Ohio

Your R & R store is *more* than a source of over 9000 different items to meet your dental needs . . . it is your headquarters for experienced counsel on many little things (and big things, too!) to aid your practice.

You benefit from the long experience of your R & R store manager in many ways. His knowledge of your needs enables him to carry adequate stocks of the right dental supplies and equipment at all times. He maintains a repair and installation department. He offers free Office Planning and Designing Service. He is your friend—with the know-how to help you. He also has access to the specialized experience of other R & R employees in each store.

R&R STORE MANAGERS, SHOWN BELOW, INVITE YOU TO COME IN AND GET BETTER ACQUAINTED

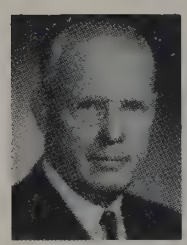

TOLEDO
Garrett Clapp

COLUMBUS
Burton Borgelt

DAYTON
Ed Fricke

CINCINNATI
Jack Fuchs

CLEVELAND
Larry Marek

AKRON
Bill Gardner

CANTON
Bill Frick

YOUNGSTOWN
Don Munn

THE RANSOM & RANDOLPH COMPANY

Dependable Dental Supplies

R&R a Symbol of Quality for over 90 years

TAYLOR PUBLISHING COMPANY
"The World's Best Yearbooks Are Taylor-made"

ODONTOS
DENTAL COLLEGE Year Book

STAFF

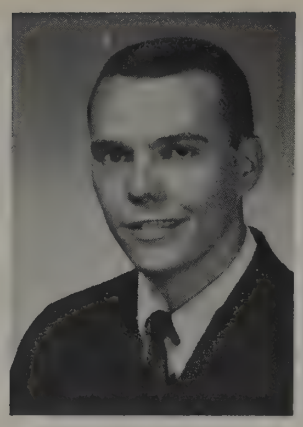

Karl Musgrave
EDITOR

John Barnhill
BUSINESS MGR.

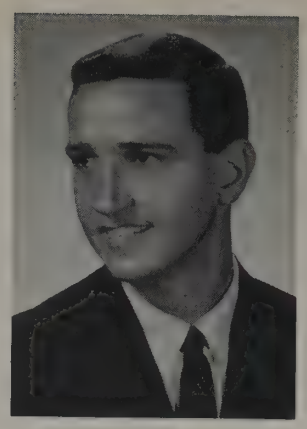

Willson Baker
SALES MGR.

Jack Avery
ART

Pete Rosko
ASST. EDITOR

Don Hirt
PHOTOGRAPHY

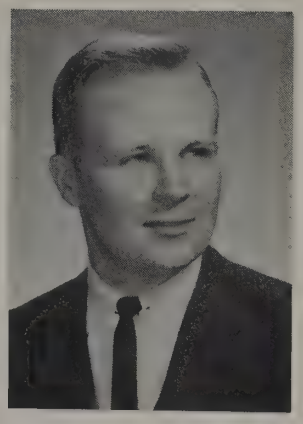

Jim Vaughn
COPY EDITOR

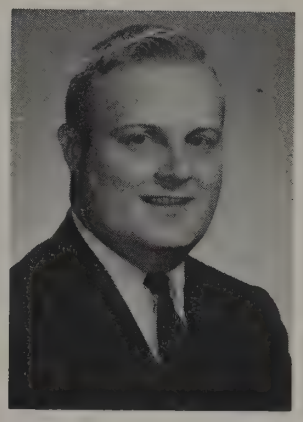

Dale Smith
COPY EDITOR

Joe Mazzotta
COPY EDITOR

Suellen Ring
HYGIENE EDITOR

Sara Schaublin

Carolyn Bartolomucci

ASST. HYGIENE EDITORS

The Staff would like to thank the students, faculty, and personnel, who have contributed towards the publication of this yearbook. To the wives, fiances, and girl friends of the staff, we extend our appreciation and sympathy for staying home alone many nights during staff meetings.

PHOTOGRAPHY
Joe Creel
Kay Kinsey
Barbara Axelrod
Bob Yager

TYPISTS
Annette Caponero
Genie Stein
Carol Grum
Bill Patt
Kay Webb

SALES STAFF
Larry Kunkle
L. Kunsler
S. Wilson
C. Crawford
J. Morman
J. Fike
G. Stitsinger
M. Wootton
P. Beaver
D. Kilgore
T. Stewart

ADVISOR
Dr. William A. Bruce